

SERIES MCKINLEY ALUM OUT-SWING ENTRANCE DOOR

SINGLE (X) AND DOUBLE (XX) LEAF DOORS W/O TRANSOM SEE CHART ON SHEET 2.1 FOR DESIGN LOAD CAPACITY.

SINGLE (O/X) AND DOUBLE (O/XX) LEAF DOORS WITH TRANSOMS SEE SHEET 2.1 FOR HORIZONTAL MULLION CAPACITY CHART LOWER VALUES FROM DOOR CAPACITY CHART OR HORIZONTAL MULLION (TRANSOM BAR) CAPACITY CHART WILL APPLY TO ENTIRE SYSTEM.

DOORS CAN ALSO BE USED WITH 'SMI-45' STOREFRONT SYSTEM. FOR DOORS WITH STOREFRONT SYSTEM SEE SEPARATE APPROVAL FOR DOOR MULLION CAPACITY AND ANCHORING REQUIREMENTS. THE LOWEST VALUE RESULTING FROM DOOR CAPACITY CHARTS OR STOREFRONT APPROVAL WILL APPLY TO ENTIRE SYSTEM.

DOORS NOT APPROVED FOR INSTALLATIONS WHERE WATER INFILTRATION RESISTANCE IS REQUIRED.

THIS PRODUCT HAS BEEN DESIGNED AND TESTED TO COMPLY WITH THE REQUIREMENTS OF THE 2014 (5TH EDITION)/2017 (6TH EDITION) FLORIDA BUILDING CODE INCLUDING HIGH VELOCITY HURRICANE ZONE (HVHZ).

1BY OR 2BY WOOD BUCKS & BUCK FASTENERS BY OTHERS, MUST BE DESIGNED AND INSTALLED ADEQUATELY TO TRANSFER APPLIED PRODUCT LOADS TO THE BUILDING STRUCTURE.

ANCHORS SHALL BE CORROSION RESISTANT, SPACED AS SHOWN ON DETAILS AND INSTALLED PER MANUF'S INSTRUCTIONS. SPECIFIED EMBEDMENT TO BASE MATERIAL SHALL BE BEYOND WALL DRESSING OR STUCCO.

A LOAD DURATION INCREASE IS USED IN DESIGN OF ANCHORS INTO WOOD ONLY.

ALL SHIMS TO BE HIGH IMPACT, NON-METALLIC AND NON-COMPRESSIBLE.

MATERIALS INCLUDING BUT NOT LIMITED TO STEEL/METAL SCREWS, THAT COME INTO CONTACT WITH OTHER DISSIMILAR MATERIALS SHALL MEET THE REQUIREMENTS OF THE 2014/2017 FLORIDA BLDG. CODE & ADOPTED STANDARDS.

THIS PRODUCT APPROVAL IS GENERIC AND DOES NOT PROVIDE INFORMATION FOR A SITE SPECIFIC PROJECT, i.e. LIFE SAFETY OF THIS PRODUCT, ADEQUACY OF STRUCTURE RECEIVING THIS PRODUCT AND SEALING AROUND OPENING FOR WATER INFILTRATION RESISTANCE ETC. CONDITIONS NOT SHOWN IN THIS DRAWING ARE TO BE ANALYZED SEPARATELY, AND TO BE REVIEWED BY BUILDING OFFICIAL.

MANUFACTURER'S LABEL SHALL BE LOCATED ON A READILY VISIBLE LOCATION IN ACCORDANCE WITH SECTION 1709.9.3 OF FLORIDA BUILDING CODE. LABELING TO COMPLY WITH SECTION 1709.9.2.

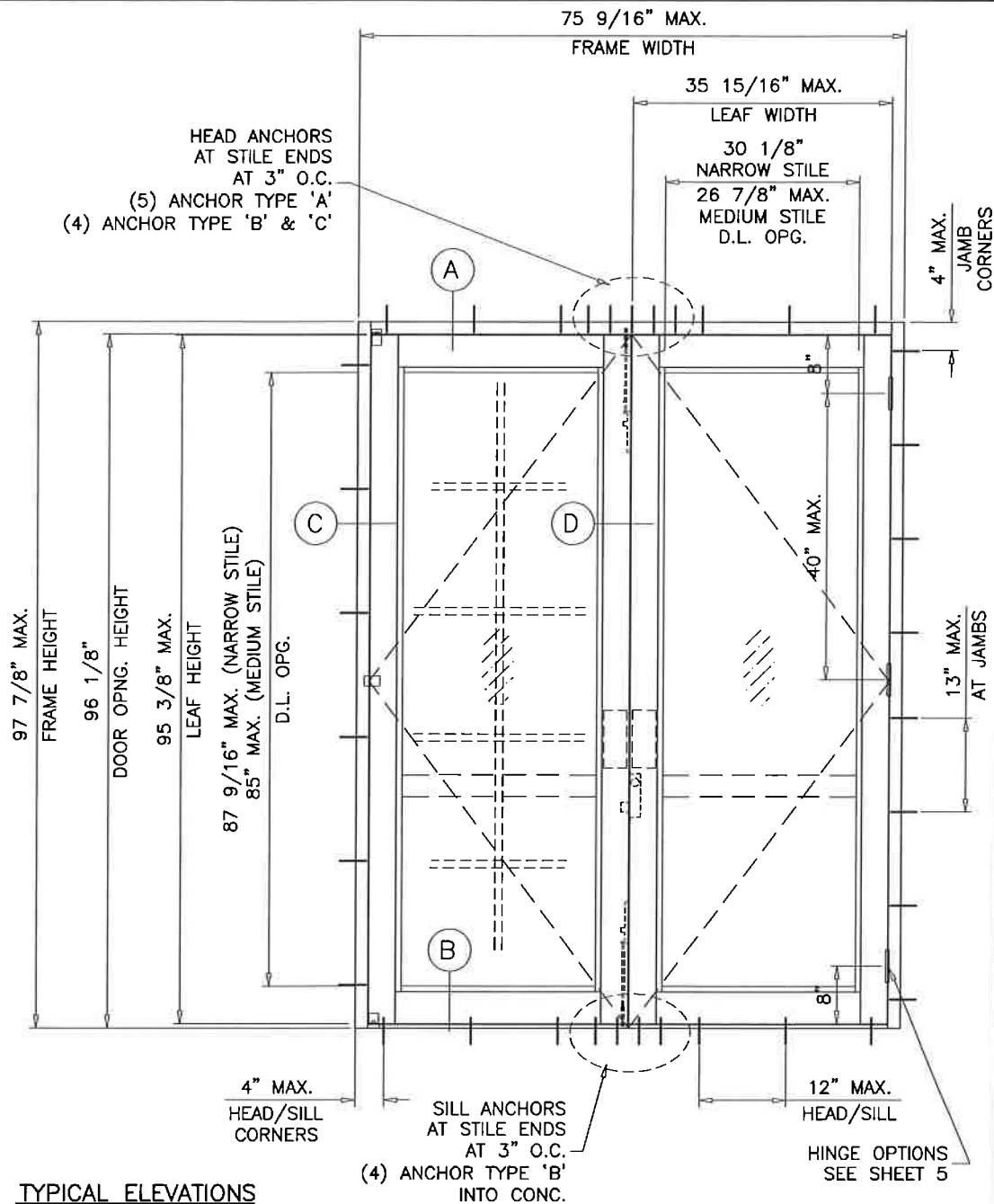
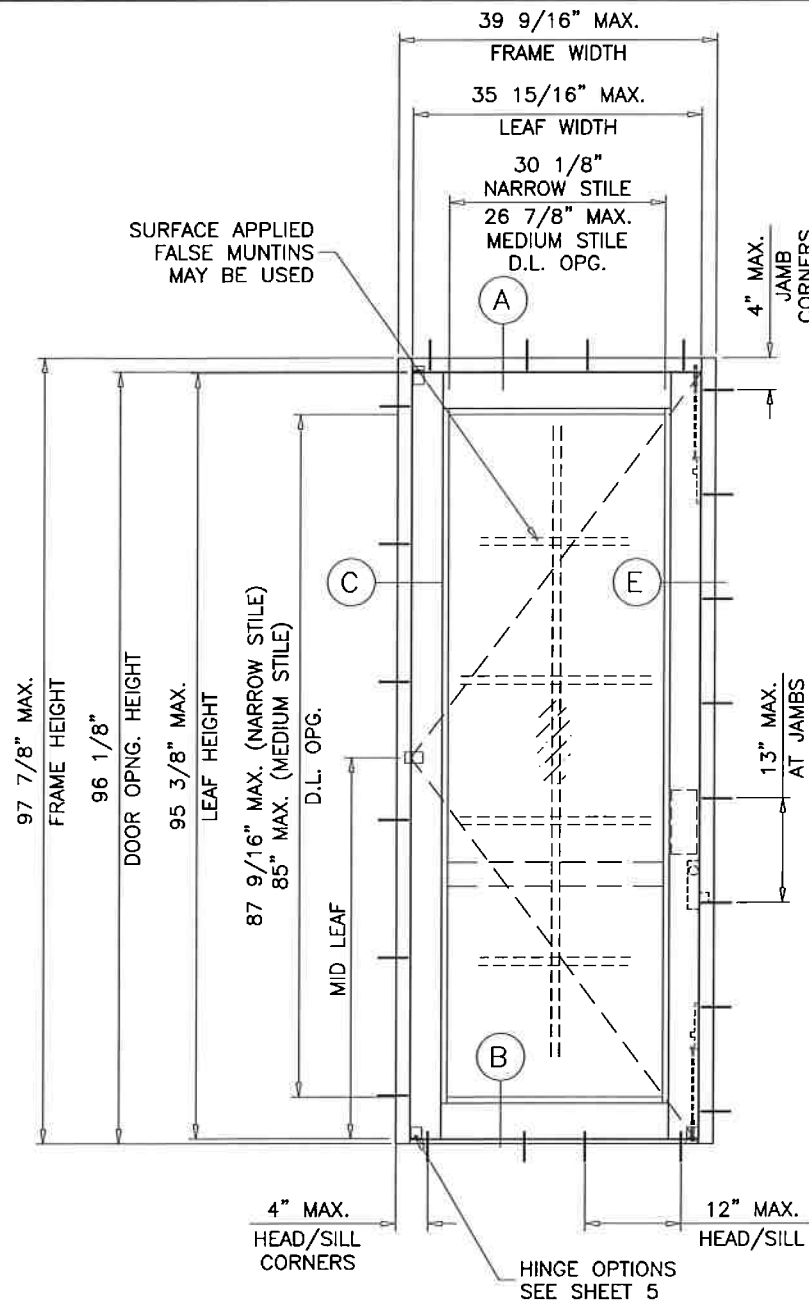

TYPICAL ELEVATIONS

DOORS NOT RATED FOR IMPACT.
INSTALLATION OF THIS PRODUCT IN THE HVHZ AREA REQUIRES THE USE OF APPROVED SHUTTERS OR EXTERNAL PROTECTION DEVICES COMPLYING WITH HVHZ REQUIREMENTS.
INSTALLATION OF THIS SYSTEM OUTSIDE THE HVHZ AREA SHALL MEET THE APPLICABLE REQUIREMENTS FOR WIND BORNE DEBRIS PROTECTION.

MONOLITHIC GLASS
NON IMPACT

FL #17682

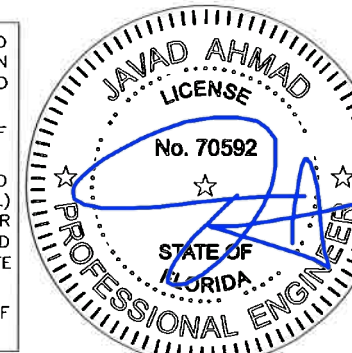

- A- CONTRACTOR TO BE RESPONSIBLE FOR THE SELECTION, PURCHASE AND INSTALLATION OF THIS PRODUCT BASED ON THIS PRODUCT EVALUATION PROVIDED HE/SHE DOES NOT DEVIATE FROM THE CONDITIONS DETAILED ON THIS DOCUMENT.
- B- THIS PRODUCT EVALUATION DOCUMENT WILL BE CONSIDERED INVALID IF ALTERED BY ANY MEANS.
- C- SITE SPECIFIC PROJECTS SHALL BE PREPARED BY A FLORIDA REGISTERED ENGINEER OR ARCHITECT WHICH WILL BECOME THE ENGINEER OF RECORD (E.O.R.) FOR THE PROJECT AND WHO WILL BE RESPONSIBLE FOR THE PROPER USE OF THE P.E.D. ENGINEER OF RECORD, ACTING AS A DELEGATED ENGINEER TO THE P.E.D. ENGINEER SHALL SUBMIT TO THIS LATTER THE SITE SPECIFIC DRAWINGS FOR REVIEW.
- D- THIS P.E.D. SHALL BEAR THE DATE AND ORIGINAL SEAL AND SIGNATURE OF THE PROFESSIONAL ENGINEER OF RECORD THAT PREPARED IT.

GLASS D.L.O. DIMS. (NARROW STILE)

D.L.O. HEIGHT = FRAME HEIGHT - 10.313"
D.L.O. WIDTH (X DOORS) = FRAME WIDTH - 9.437"
D.L.O. WIDTH (XX DOORS) = (FRAME WIDTH - 15.313")/2

GLASS D.L.O. DIMS. (MEDIUM STILE)

D.L.O. HEIGHT = FRAME HEIGHT - 12.875"
D.L.O. WIDTH (X DOORS) = FRAME WIDTH - 12.688"
D.L.O. WIDTH (XX DOORS) = (FRAME WIDTH - 21.813")/2

af c
AL-FAROOQ CORPORATION
ENGINEERS & PRODUCT DEVELOPMENT
9360 SUNSET DRIVE, SUITE 220
MIAMI, FLORIDA 33173
TEL (305) 264-8100 FAX (305) 262-6978
COMP-ANL\W17-04AAG

SERIES MCKINLEY ALUM OUT-SWING ENTRANCE DOOR (N.I.)
Aldora Aluminum And Glass Products Inc.
11500 MIRAMAR PARKWAY SUITE 300
MIRAMAR, FL. 33025
TEL. (305) 888-6288 FAX. (305) 888-6289

revisions:	no	date	by	description
	A	10.17.17		UPDATED TO 2017 FBC

date:	01-17-17
scale:	1/2"=1'-0"
dr. by:	TARIQ
chk. by:	

drawing no.	W17-04
sheet	1 of 7

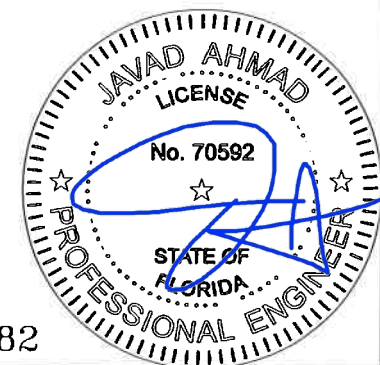
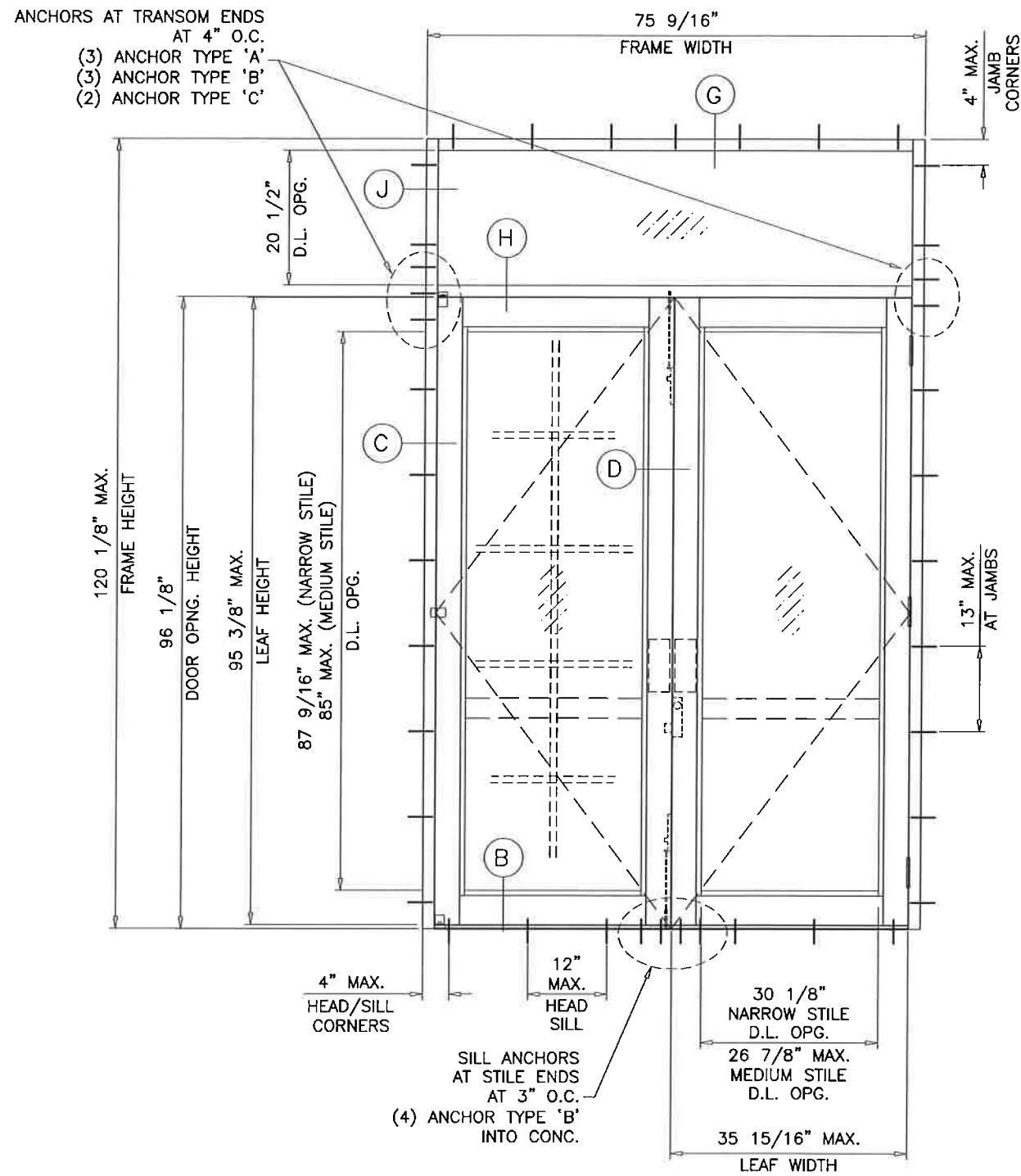
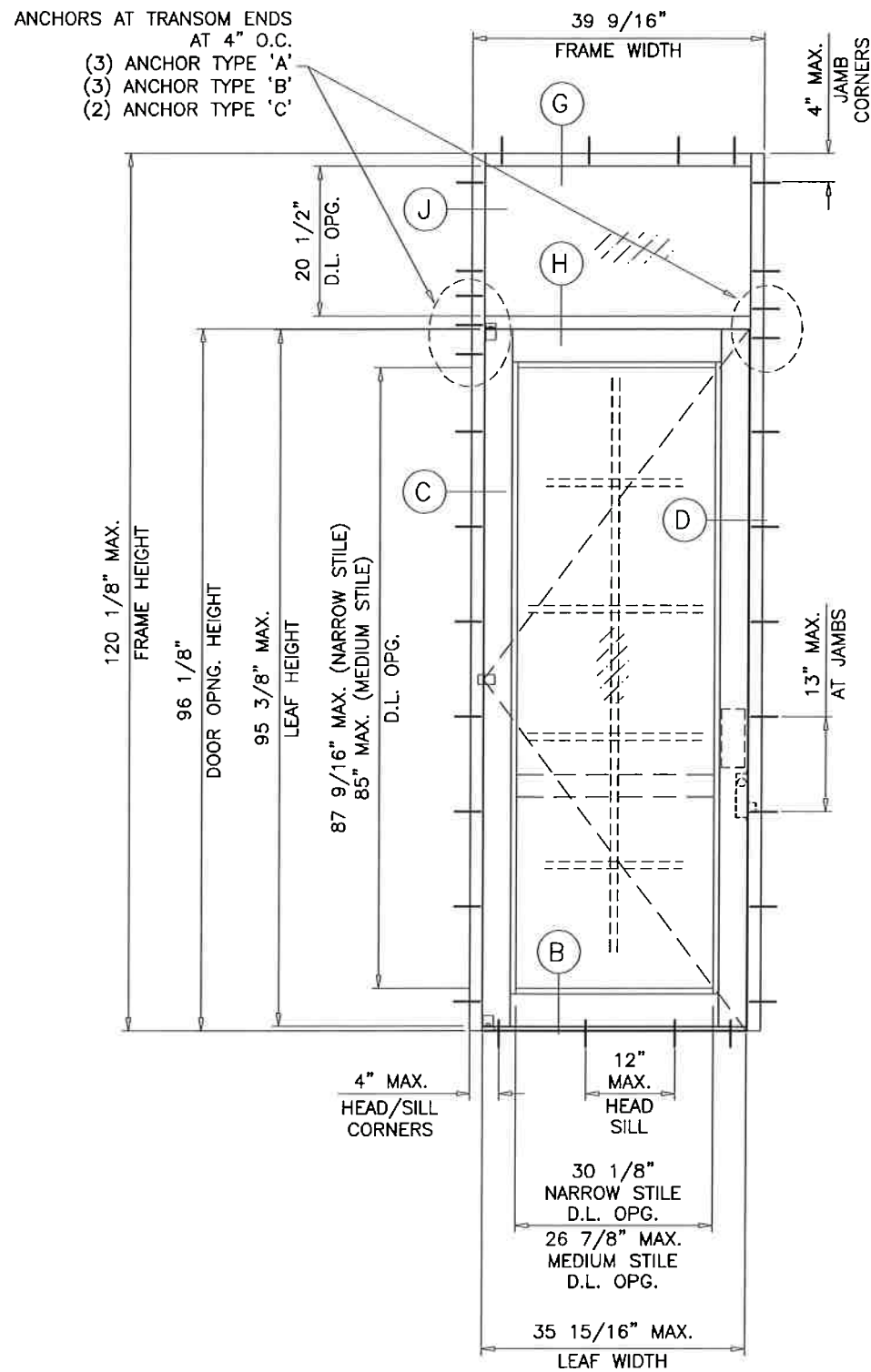

FL #17682

Sealed: 10/18/2017

afC

AL-FAROOQ CORPORATION
ENGINEERS & PRODUCT DEVELOPMENT
9360 SUNSET DRIVE, SUITE 220
MIAMI, FLORIDA 33173 (C.A.N. 3538)
TEL (305) 264-8100 FAX (305) 262-6978
COMP-ANL W17-04AAG

SERIES MCKINLEY ALUM OUT-SWING ENTRANCE DOOR (N.I.)

Aldora Aluminum And Glass Products Inc.
11500 MIRAMAR PARKWAY SUITE 300
MIRAMAR, FL. 33025
TEL. (305) 888-6288 FAX. (305) 888-6289

revisions:	
no	date by description
1	01-17-17
2	1/2"-1'-0"
3	dr. by: TARIQ
4	chk. by:

drawing no. **W17-04**

sheet 2 of 7

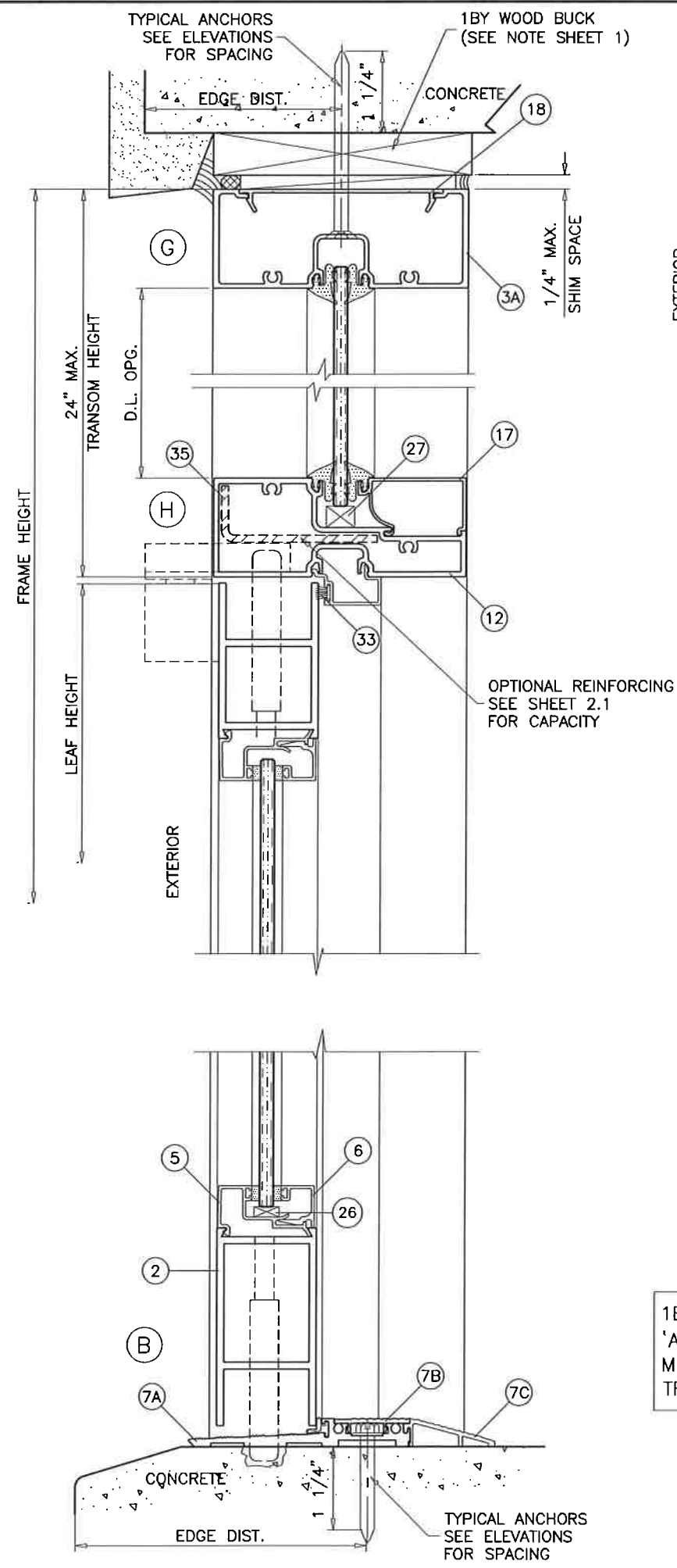
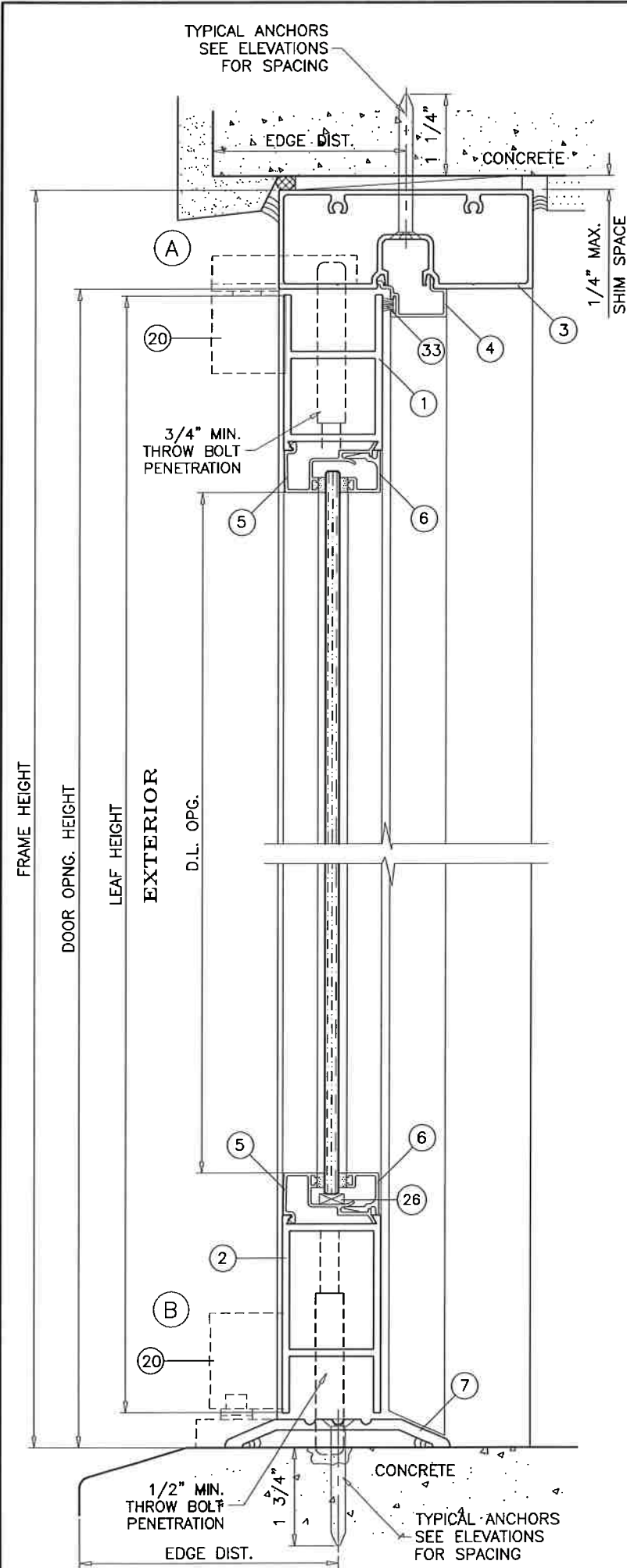

1BY OR 2BY WOOD BUCKS AND METAL STRUCTURE NOT BY 'ALDORA ALUMINUM AND GLASS PRODUCTS' MUST SUSTAIN LOADS IMPOSED BY GLAZING SYSTEM AND TRANSFER THEM TO THE BUILDING STRUCTURE.

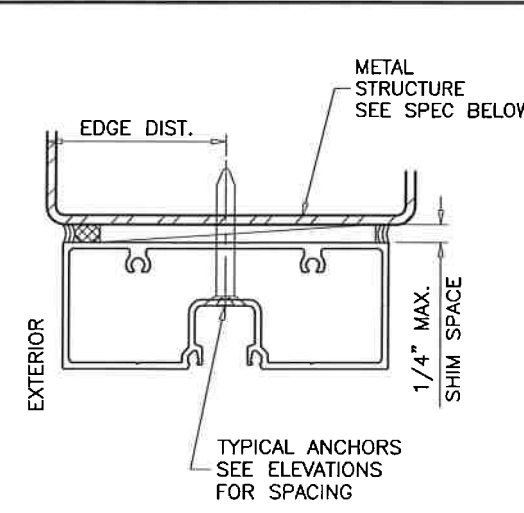
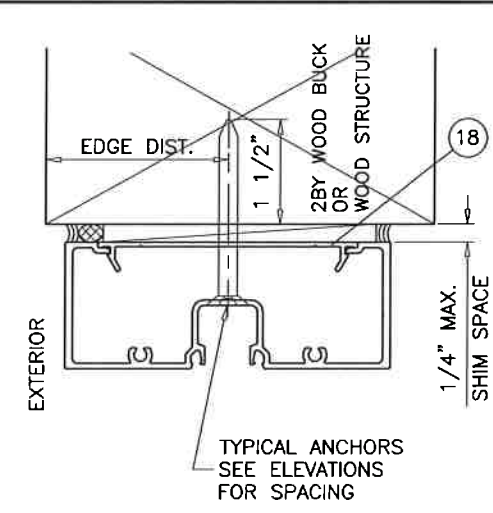

TYPICAL ANCHORS: SEE ELEV. FOR SPACING

- TYPE 'A' - 1/4" DIA. ULTRACON BY 'ELCO'** (Fu=177 KSI, Fy=155 KSI)
 INTO 2BY WOOD BUCKS OR WOOD STRUCTURES
 1-1/2" MIN. PENETRATION INTO WOOD (HEAD/JAMBS)
 THRU 1BY BUCKS INTO CONC. OR BLOCKS
 1-1/4" MIN. EMBED INTO CONCRETE (HEAD)
 1-1/4" MIN. EMBED INTO CONC. OR BLOCKS (JAMBS)
- TYPE 'B' - 1/4" DIA. ULTRACON BY 'ELCO'** (Fu=177 KSI, Fy=155 KSI)
 DIRECTLY INTO CONC. OR BLOCKS
 1-1/4" MIN. EMBED INTO CONCRETE (HEAD)
 1-3/4" MIN. EMBED INTO CONCRETE (SILL)
 1-1/4" MIN. EMBED INTO CONC. OR BLOCKS (JAMBS)

- TYPE 'C' - 1/4" DIA. TEKS OR SELF DRILLING SCREWS** (GRADE 5 CRS)
 INTO F.B.C. APPROVED MULLIONS
 OR
 INTO METAL STRUCTURES (HEAD/JAMBS)
 (3) THREADS MIN. PENETRATION BEYOND SUBSTRATE
 ALUMINUM: 1/8" THK. MIN. (6063-T5 MIN.)
 STEEL: 1/8" THK. MIN. (Fy = 36 KSI MIN.)
 (STEEL IN CONTACT WITH ALUMINUM TO BE PLATED OR PAINTED)

TYPICAL EDGE DISTANCE

- INTO CONCRETE AND BLOCKS = 2-1/2" MIN.
- INTO WOOD STRUCTURE = 1" MIN.
- INTO METAL STRUCTURE = 3/4" MIN.

- WOOD AT HEAD OR JAMBS SG = 0.55 MIN.
- CONCRETE AT HEAD, SILL OR JAMBS f'c = 3000 PSI MIN.
- C-90 HOLLOW/FILLED BLOCK AT JAMBS f'm = 2000 PSI MIN.

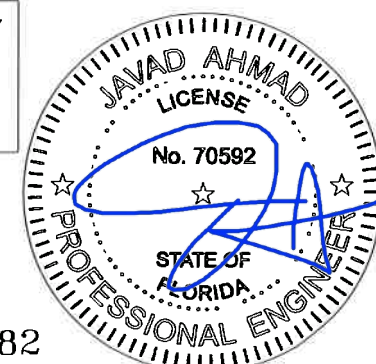

FL #17682

AL-FAROOQ CORPORATION
 ENGINEERS & PRODUCT DEVELOPMENT
 9360 SUNSET DRIVE, SUITE 220
 MIAMI, FLORIDA 33173
 TEL (305) 264-8100 FAX (305) 262-6978

COMP-ANL\W17-04AAG

SERIES MCKINLEY ALUM OUT-SWING ENTRANCE DOOR (N.I.)

Aldora Aluminum And Glass Products Inc.
 11500 MIRAMAR PARKWAY SUITE 300
 MIRAMAR, FL 33025
 TEL. (305) 888-6288 FAX. (305) 888-6289

revisions:

no	date	description

date: 01-17-17
 scale: 3/8" = 1"
 dr. by: TARIQ
 chk. by:

drawing no.
W17-04
 sheet 3 of 7

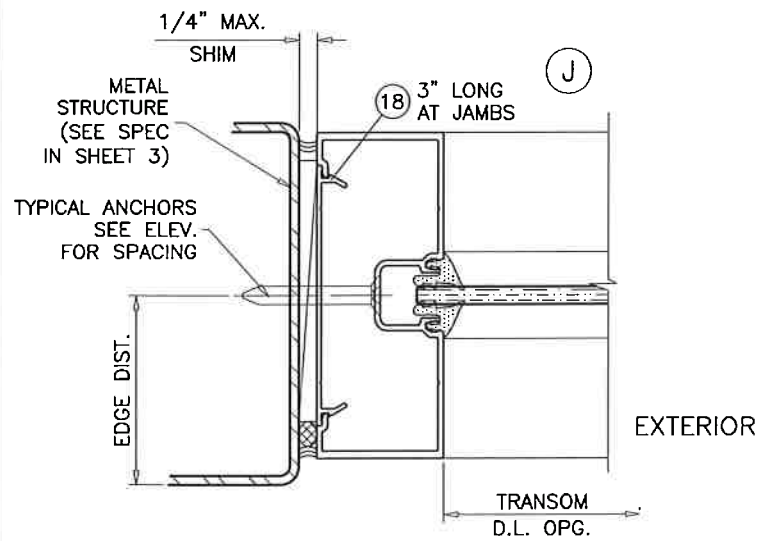
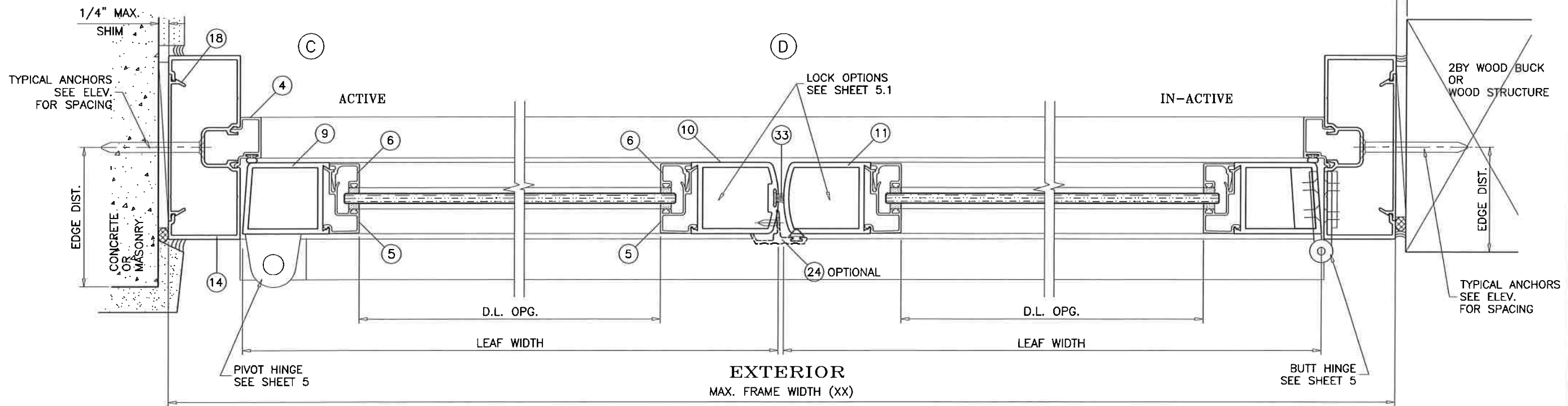
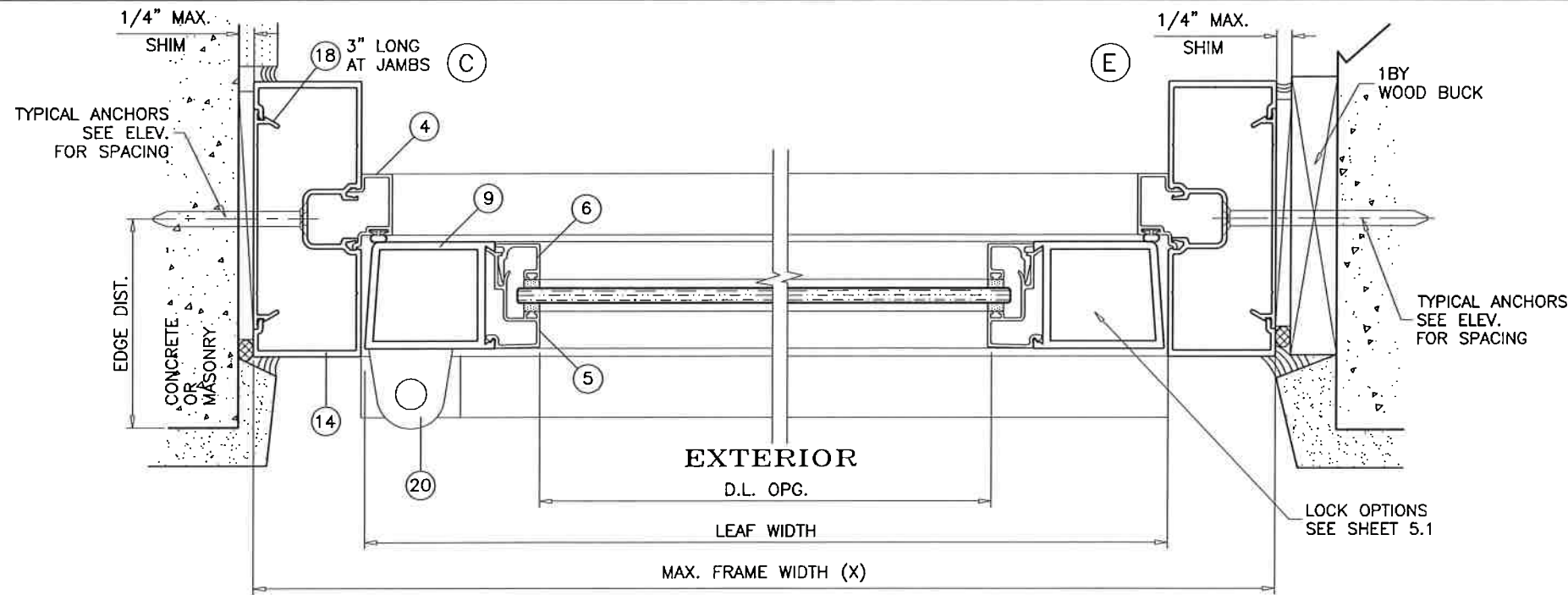

NARROW STILES DOORS SHOWN
MEDIUM STILES OPTIONAL

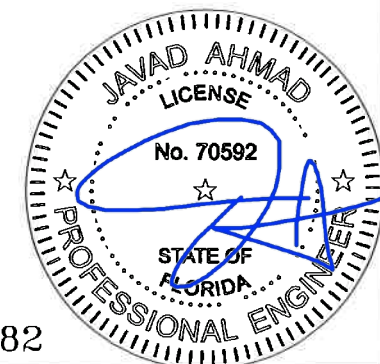

FL #17682

af c
AL-FAROOQ CORPORATION
ENGINEERS & PRODUCT DEVELOPMENT
9360 SUNSET DRIVE, SUITE 220
MIAMI, FLORIDA 33173 (C.A.N. 3538)
TEL (305) 264-8100 FAX (305) 262-6978
COMP-ANL W17-04AAG

SERIES MCKINLEY ALUM OUT-SWING ENTRANCE DOOR (N.I.)
Aldora Aluminum And Glass Products Inc.
11500 MIRAMAR PARKWAY SUITE 300
MIRAMAR, FL. 33025
TEL. (305) 888-6288 FAX. (305) 888-6289

revisions:		no date by description	
01-17-17	scale: 3/8" = 1"	dr. by: TARIQ	chk. by:
drawing no.		W17-04	
sheet 4 of 7			

Sealed: 10/18/2017

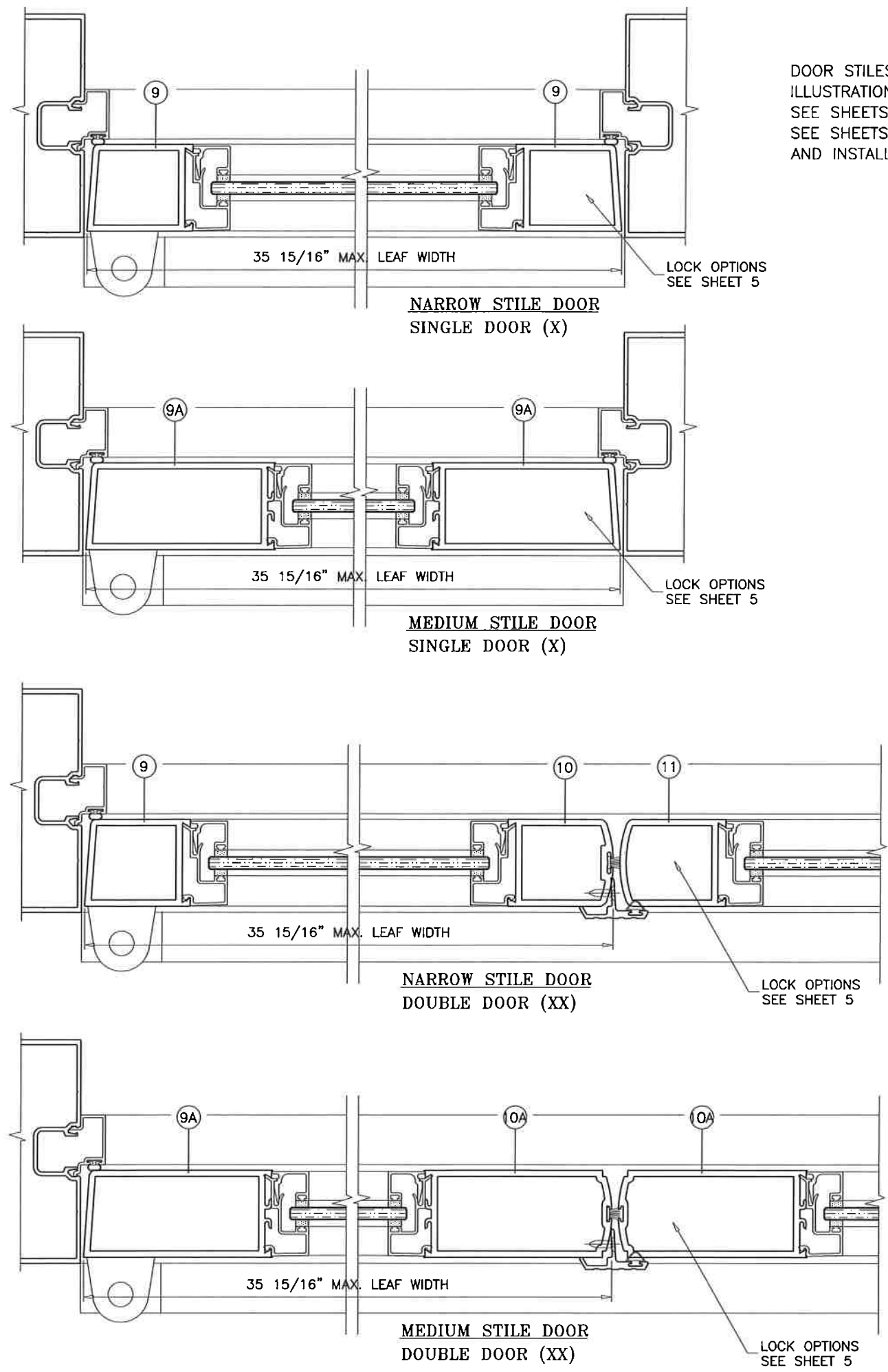
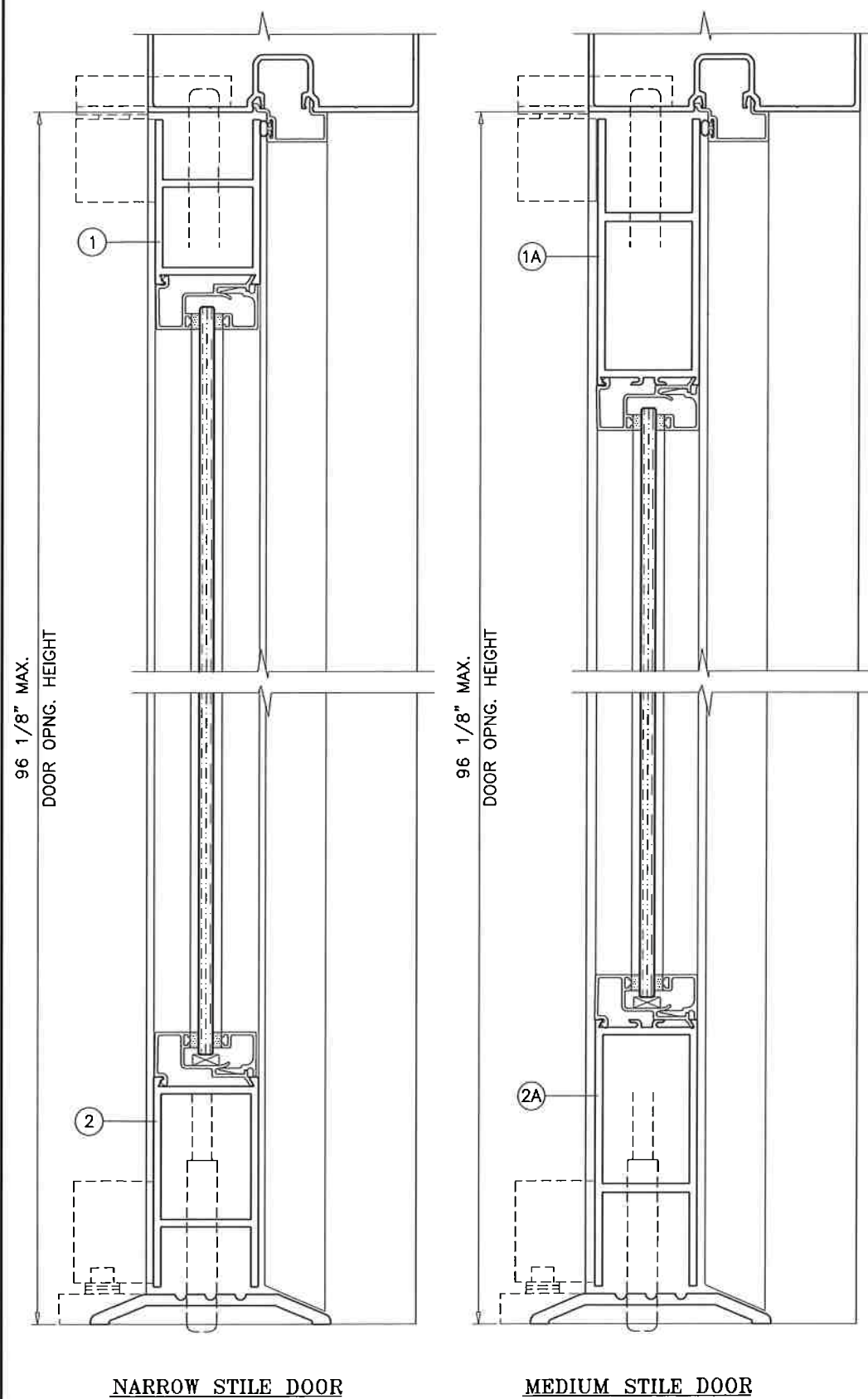

DOOR STILES AND RAILS SHOWN FOR ILLUSTRATION ONLY.
SEE SHEETS 1 & 2 FOR MAX. SIZES.
SEE SHEETS 3 AND 4 FOR DOOR DETAILS AND INSTALLTION ANCHORS.

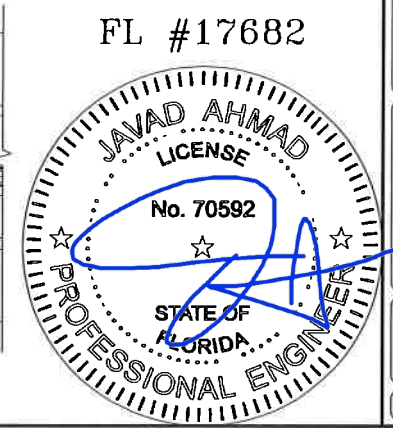



AL-FAROOQ CORPORATION
ENGINEERS & PRODUCT DEVELOPMENT
9360 SUNSET DRIVE, SUITE 220
MIAMI, FLORIDA 33173 (C.A.N. 3538)
TEL. (305) 262-6978 FAX. (305) 262-6978
COMP-ANL\W17-04AAG

SERIES MCKINLEY ALUM OUT-SWING ENTRANCE DOOR (N.I.)

Aldora Aluminum And Glass Products Inc.
11500 MIRAMAR PARKWAY SUITE 300
MIRAMAR, FL. 33025
TEL. (305) 888-6288 FAX. (305) 888-6289

revisions:	
no	date by description

date: 01-17-17

scale: 3/8" = 1"

dr. by: TARIQ

chk. by:

drawing no. **W17-04**

sheet 4.1 of 7

ITEM #	PART #	QUANTITY	DESCRIPTION	MATERIAL	MANF./SUPPLIER/REMARKS
1	SMI-100	1/ LEAF	TOP RAIL NARROW STILE)	6063-T5	-
1A	BCE-3304	1/ LEAF	TOP RAIL (MEDIUM STILE)	6063-T5	-
2	SMI-101	1/ LEAF	BOTTOM RAIL (NARROW STILE)	6063-T5	-
2A	BCE-3304	1/ LEAF	BOTTOM RAIL (MEDIUM STILE)	6063-T5	-
3	SMI-111	1/ PAIR	FRAME HEAD	6063-T6	-
3A	SMI-113	1/ PAIR	FRAME HEAD	6063-T6	-
4	SMI-126	3/ PAIR	DOOR STOP	6063-T5	-
5	SMI-106	4/ LEAF	EXTERIOR GLASS STOP	6063-T5	-
6	SMI-107	4/ PAIR	INTERIOR GLASS STOP	6063-T5	-
7	SMI-127	1/ DOOR	SADDLE THRESHOLD	6063-T5	-
7A	SMI-036	1/ DOOR	BUMPER THRESHOLD	6063-T5	-
7B	SMI-038	1/ DOOR	THRESHOLD COVER	6063-T6	-
7C	SMI-037	1/ DOOR	THRESHOLD RAMP	6063-T6	-
8	SMI-105	4/ LEAF	SHEAR BLOCK	6063-T5	-
9	SMI-102	1/ PAIR	HINGE STILE (NARROW STILE)	6063-T5	-
9A	BCE-3315	1/ PAIR	HINGE STILE (MEDIUM STILE)	6063-T5	-
10	SMI-103	1	ACTIVE STILE (NARROW STILE)	6063-T5	-
10A	BCE-3316	1	ACTIVE/INACTIVE STILE (MEDIUM STILE)	6063-T5	-
11	SMI-104	1	INACTIVE STILE (NARROW STILE)	6063-T5	-
12	SMI-115	AS REQ.	TRANSOM HEAD	6063-T6	-
14	SMI-110	AS REQ.	VERTICAL/JAMB	6063-T6	-
17	SMI-116	AS REQ.	GLASS STOP	6063-T5	-
18	SMI-118	AS REQ.	SNAP-IN COVER, 3" LONG AT ANCHOR LOCATIONS	6063-T6	-
19	SMI-G01	AS REQ.	WEDGE-IN GASKET, DUROMETER 70±5	NEOPRENE	UNIVERSAL RUBBER CO.
20	4307	SET/ LEAF	PIVOTS	6063-T5	REGENT
21	SMI-G03	AS REQ.	GLAZING TAPE	FOAM	FRANK LOWE RUBBER
22	SMI-031	1/ PAIR	FLUSH BOLT GUIDE REINFORCEMENT	6063-T5	-
24	SMI-030	AS REQD.	ASTRAGAL STILE (OPTIONAL)	6063-T5	-
26	-	2/ LITE	SETTING BLOCK (DOOR), DUROMETER 83±5 SHORE A	NEOPRENE	3/16" X 1/2" X 1" LONG
27	-	2/ LITE	SETTING BLOCK (TRANSOM), DUROMETER 83±5 SHORE A	NEOPRENE	3/8" X 3/4" X 1-7/8" LONG
29	#12 X 1-1/2"	AS REQD.	FRAME ASSEMBLY SCREWS	-	S.M.S.
30	12-24 X 1/2"	4/ HASP	HINGE INSTALLATION SCREWS	-	F.H. MACHINE SCREWS
32	-	-	BULB WEATHERSTRIPPING	VINYL	.375"H X .270 T-SLOT
33	-	-	PILE WITH FIN WEATHERSTRIPPING	-	ULTRAFAB
35	-	-	REINFORCING ANGLE	STEEL	1" X 2-3/4" X 1/8" THK.
37	-	2/ LEAF	FLUSH BOLT GUIDE CHANNEL	STEEL	3" LONG
38	-	2/ HINGE	HINGE REINFORCING PLATES	ALUMINUM	1-1/2" X 1/2" X 8" LONG

HINGES:

OPTION #1:

4-1/2 X 4" TWO PIECE STAINLESS STEEL BUTT HINGES AT 8" FROM TOP AND BOTTOM AND 40" O.C. MAX.

OPTION #2:

CAST ALUMINUM PIVOT HINGES AT TOP AND BOTTOM AND AT MIDSPAN OF LEAF.

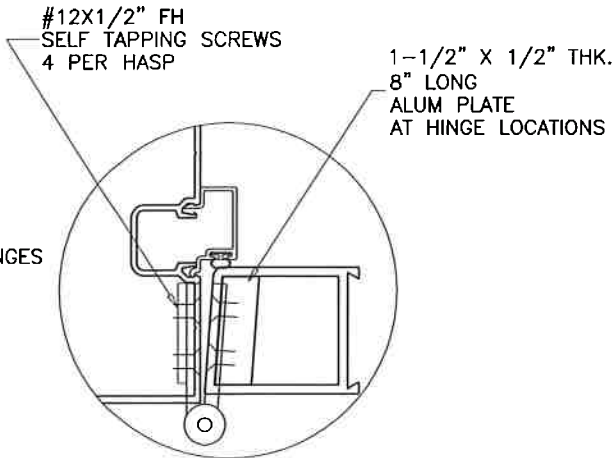

SEALANTS:

FRAME CORNERS, ASSEMBLY SCREWS AND HEADS OF ANCHOR SCREWS AT SILL TO BE SEALED WITH SEALER. LEAF JOINTS SEALED WITH SILICONE.

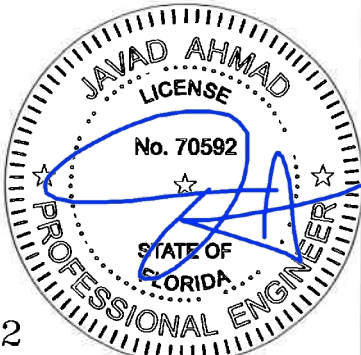

FL #17682

Sealed: 10/18/2017

a f c

AL-FAROOQ CORPORATION
ENGINEERS & PRODUCT DEVELOPMENT
9360 SUNSET DRIVE, SUITE 220
MIAMI, FLORIDA 33173
TEL (305) 264-8100 FAX (305) 262-6978

SERIES MCKINLEY ALUM OUT-SWING ENTRANCE DOOR (N.I.)

Aldora Aluminum And Glass Products Inc.
11500 MIRAMAR PARKWAY SUITE 300
MIRAMAR, FL. 33025
TEL. (305) 888-6288 FAX. (305) 888-6289

revisions:	
no.	description
date	by
01-17-17	
scale: 3/8" = 1"	
dr. by: TARIQ	
chk. by:	
drawing no.	
W17-04	
sheet 5 of 7	

LOCK OPTIONS:

OPTION 1:

ACTIVE LEAF:
THREE POINT LOCK SYSTEM WITH 5 PLY HOOK
LOCK BOLT REGENT 2222, KEY OPERATED ON
EXTERIOR AND THUMB-TURN ON INTERIOR,
LOCATED AT 31-3/4" FROM BOTTOM OF PANEL

INACTIVE LEAF:
MANUALLY OPERATED FLUSH EXTENSION BOLT SYSTEM
REGENT #2509 WITH 3/8" DIA. BOLT.
A SPRING LOADED LEVER MECHANISM ON FACE OF DOOR
AT 12" FROM EACH END

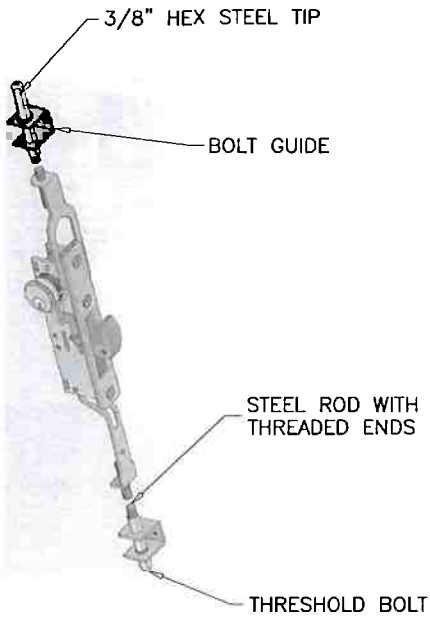
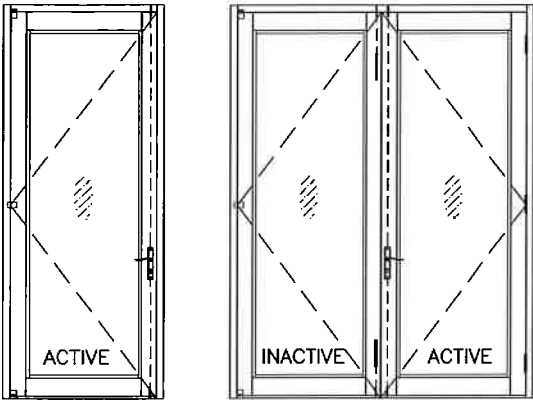

OPTION 2:

ACTIVE LEAF:
SINGLE POINT LOCK SYSTEM WITH 5 PLY HOOK
LOCK BOLT REGENT 2333, KEY OPERATED ON
EXTERIOR AND THUMB-TURN ON INTERIOR,
LOCATED AT 31-3/4" FROM BOTTOM OF PANEL

INACTIVE LEAF:
MANUALLY OPERATED FLUSH EXTENSION BOLT SYSTEM
REGENT #2509 WITH 3/8" DIA. BOLT.
A SPRING LOADED LEVER MECHANISM ON FACE OF DOOR
AT 12" FROM EACH END

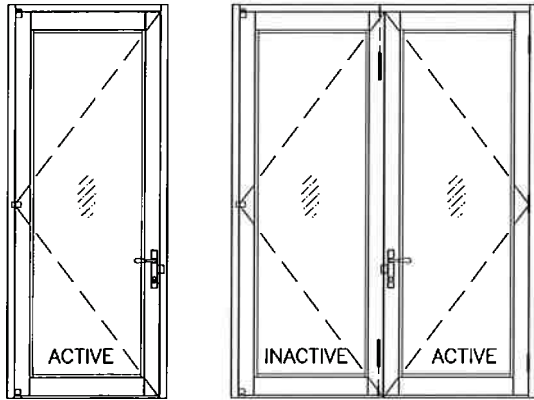

OPTION 3:

ACTIVE/INACTIVE LEAF:
REGENT SERIES 5770 TWO POINT CONCEALED VERTICAL ROD
PANIC EXIT DEVICE WITH 5/8" THROW LATCH BOLT
PENETRATING 3/4" AT HEAD AND SILL

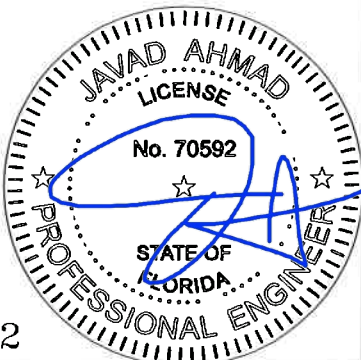
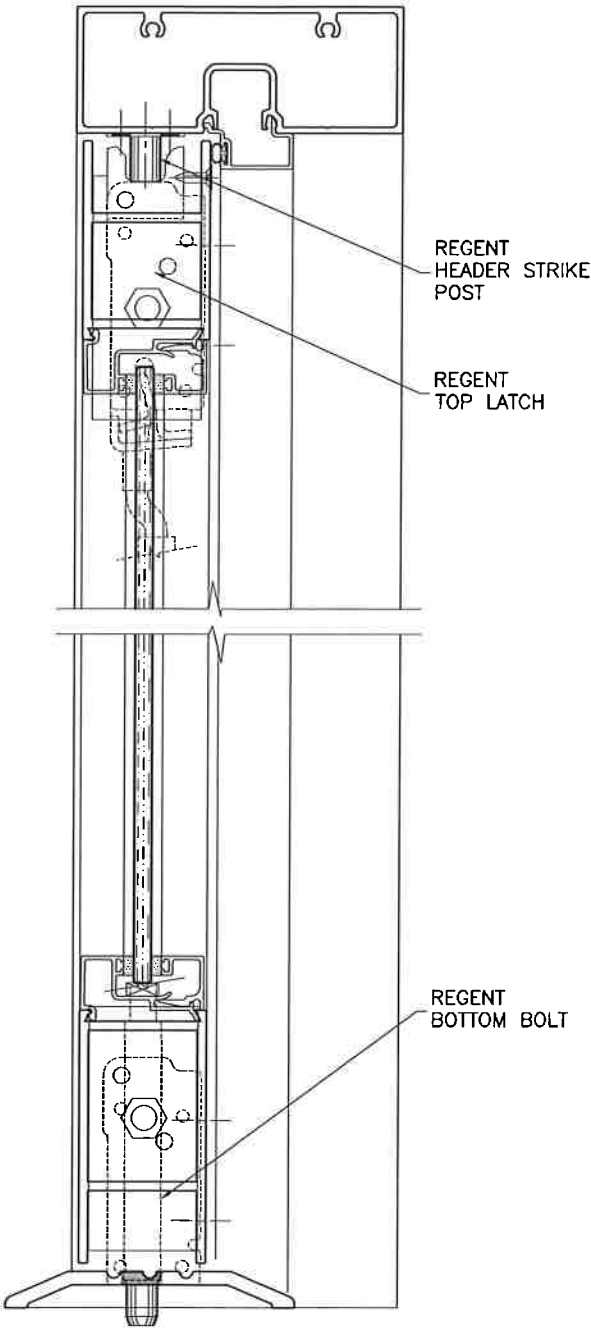
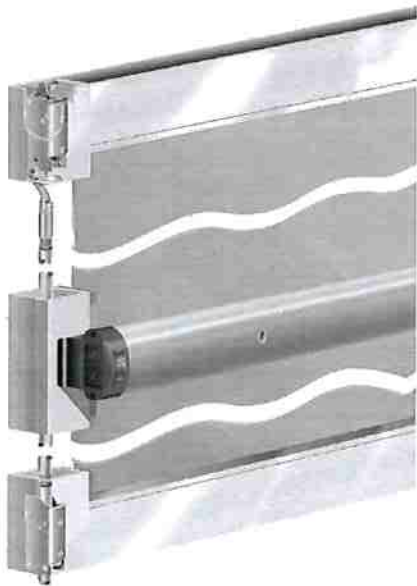
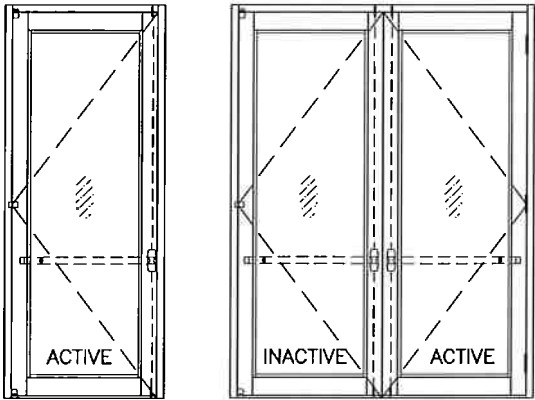

FL #17682

Sealed: 10/18/2017

af c
AL-FAROOQ CORPORATION
ENGINEERS & PRODUCT DEVELOPMENT
9360 SUNSET DRIVE, SUITE 220
MIAMI, FLORIDA 33173 (C.A.N. 3538)
TEL (305) 262-6978 FAX (305) 262-6978
COMP-ANL\W17-04AAG

SERIES MCKINLEY ALUM OUT-SWING ENTRANCE DOOR (N.I.)
Aldora Aluminum And Glass Products Inc.
11500 MIRAMAR PARKWAY SUITE 300
MIRAMAR, FL 33025
TEL. (305) 888-6288 FAX. (305) 888-6289

revisions:
no date by description
01-17-17
scale: 3/8" = 1"
dr. by: TARIQ
chk. by:
drawing no.
W17-04
sheet 5.1 of 7

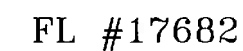
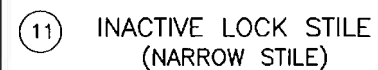
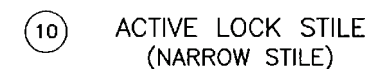
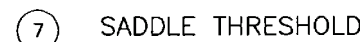
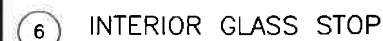
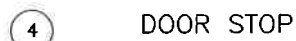

AL-FAROOQ CORPORATION
ENGINEERS & PRODUCT DEVELOPMENT
9360 SUNSET DRIVE, SUITE 220
MIAMI, FLORIDA 33173
TEL. (305) 264-8100 FAX. (305) 262-6978
(C.A.N. 3538)
COMP - ANI, YWT

SERIES MCKINLEY ALUM OUT-SWING ENTRANCE DOOR (N.I.)

Ildora Aluminum And Glass Products Inc.
11500 MIRAMAR PARKWAY SUITE 300
MIRAMAR, FL. 33025
TEL. (305) 888-6288 FAX. (305) 888-6289

TEL. (305) 888-6288 FAX. (305) 888-6289

revisions:	no	date	by	description
------------	----	------	----	-------------

date: 01-17-17

scale: $3/8'' = 1'$

dr. by: TARIQ

chk. by:

drawing no.

W17-04

sheet 6 of 7

COMP-ANL\W17-04AAG

Sealed: 10/18/2017

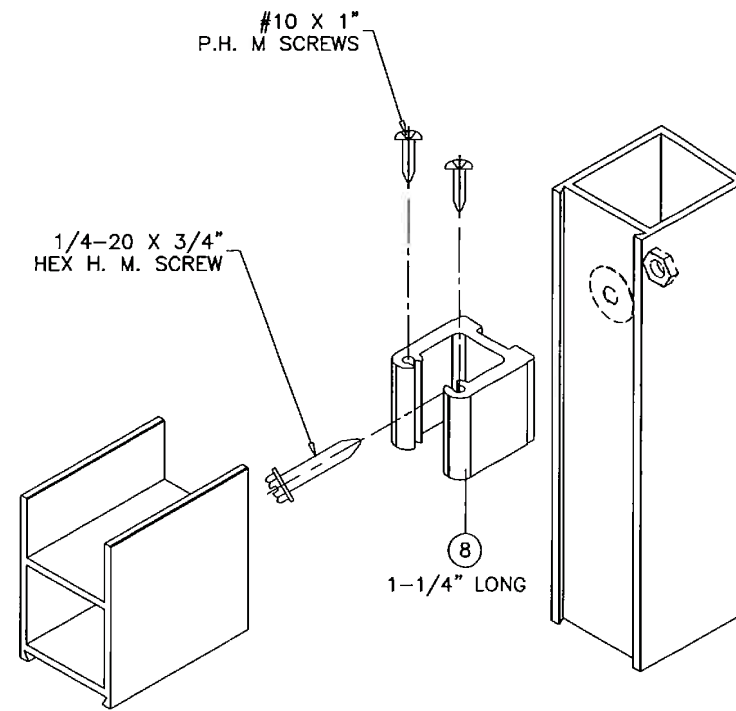

DOOR LEAF UPPER CORNER
(NARROW STILE)

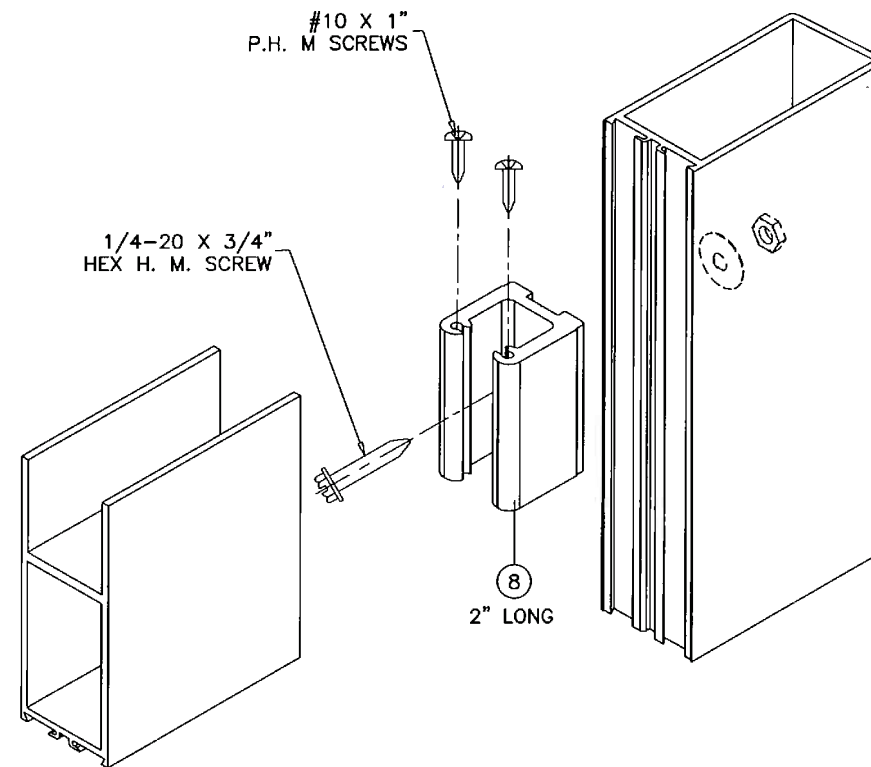

DOOR LEAF UPPER CORNER
(MEDIUM STILE)

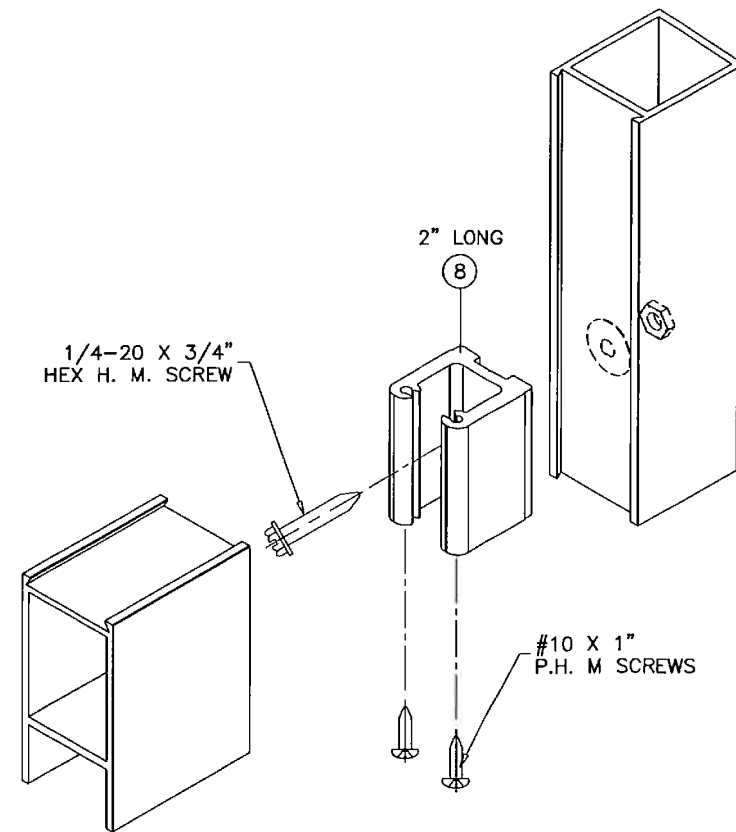

DOOR LEAF LOWER CORNER
(NARROW STILE)

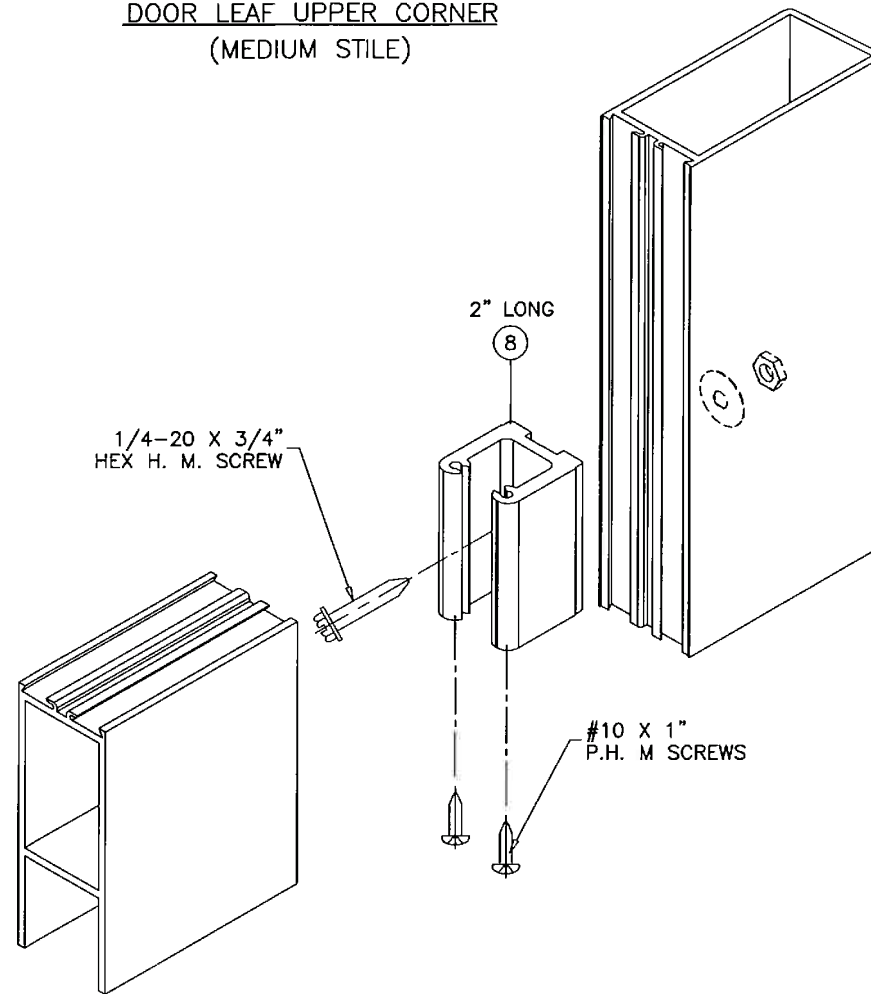

DOOR LEAF LOWER CORNER
(MEDIUM STILE)

FL #17682

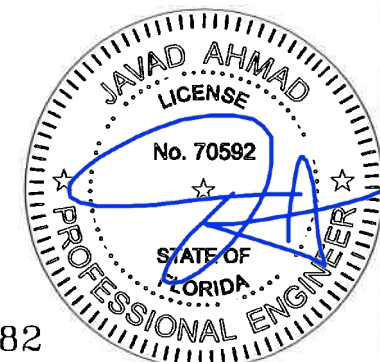

Sealed: 10/18/2017

af c

AL-FAROOQ CORPORATION
ENGINEERS & PRODUCT DEVELOPMENT
9360 SUNSET DRIVE, SUITE 220 (C.A.N. 3538)
MIAMI, FLORIDA 33173 TEL. (305) 264-8100 FAX. (305) 262-6978
COMP-ANL W17-04AAG

SERIES MCKINLEY ALUM OUT-SWING ENTRANCE DOOR (N.I.)
Aldora Aluminum And Glass Products Inc.
11500 MIRAMAR PARKWAY SUITE 300
MIRAMAR, FL. 33025
TEL. (305) 888-6288 FAX. (305) 888-6289

revisions:		no date by description	
date:	01-17-17	scale:	3/8" = 1"
dr. by:	TARIQ	chk. by:	
drawing no.		W17-04	
sheet 7 of 7			

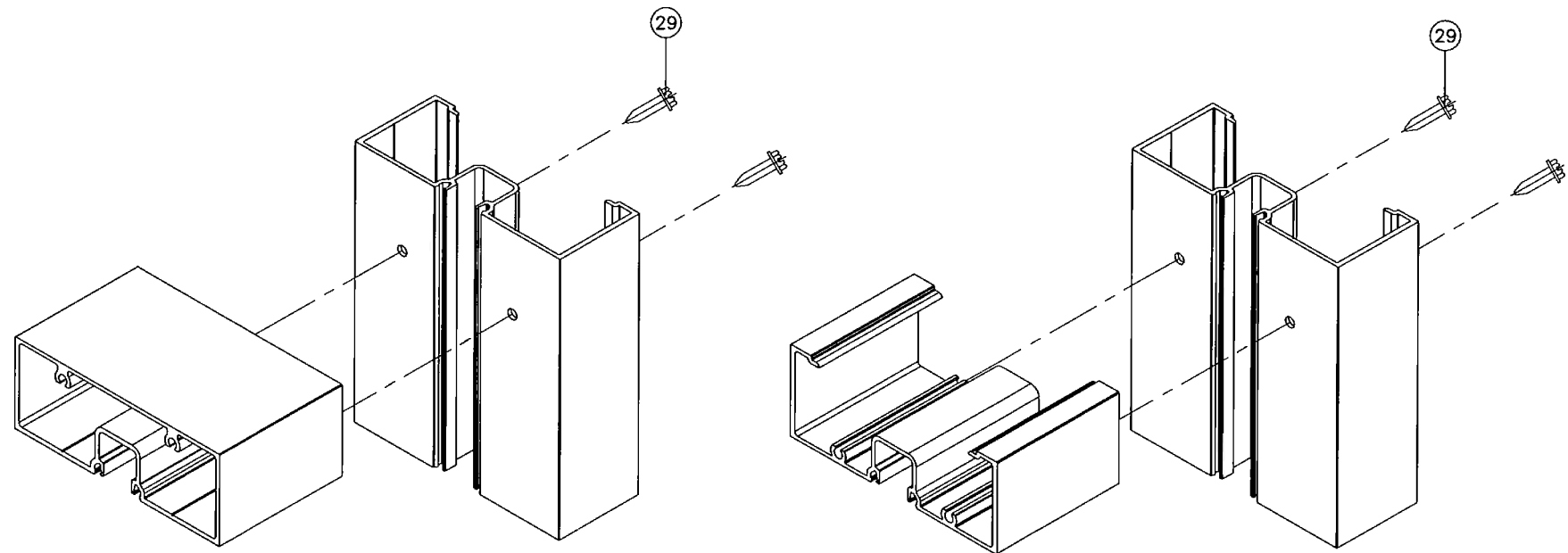

FRAME TOP CORNER

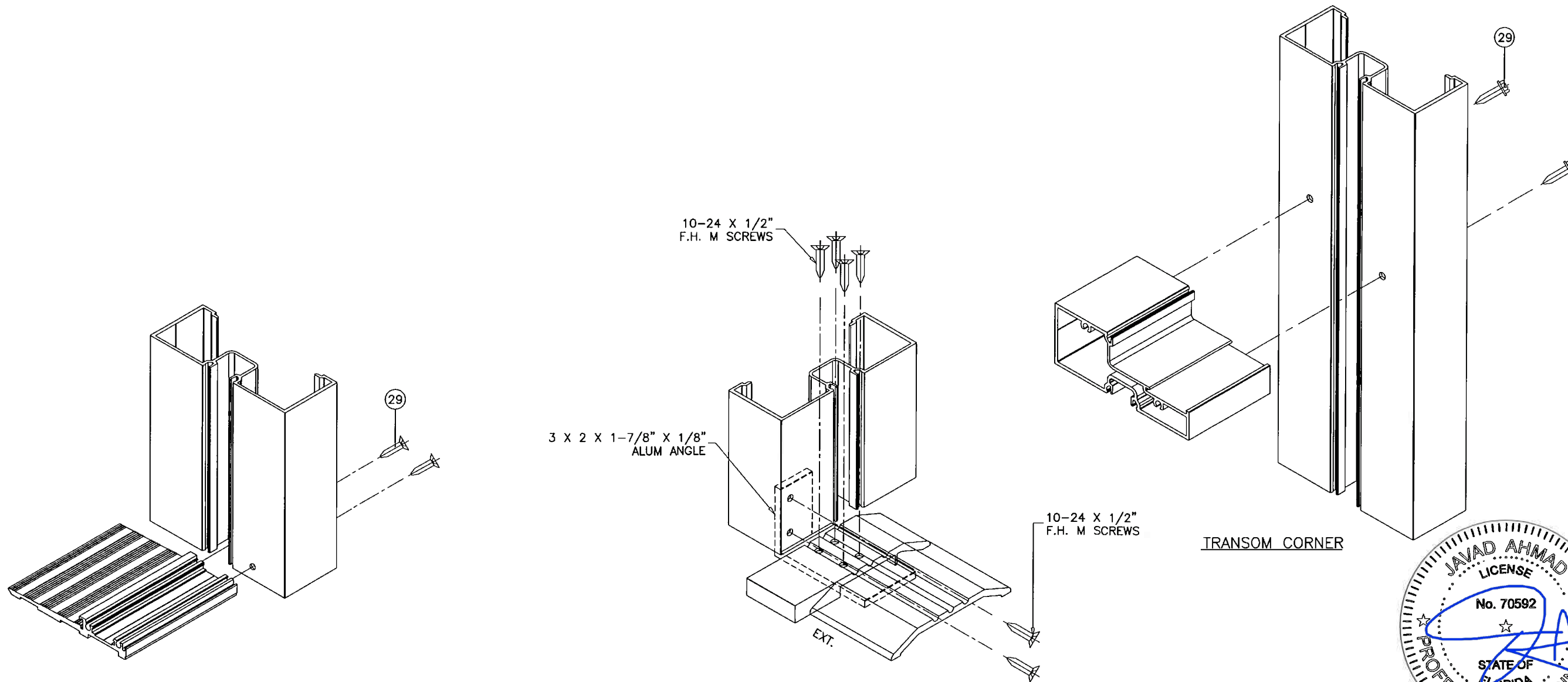

FRAME LOWER CORNER

TRANSOM CORNER

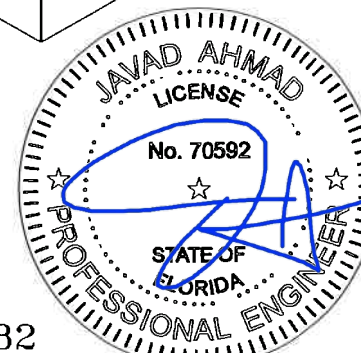

FL #17682

AL-FAROOQ CORPORATION
 ENGINEERS & PRODUCT DEVELOPMENT
 9360 SUNSET DRIVE, SUITE 220
 MIAMI, FLORIDA 33173 (C.A.N. 3538)
 TEL. (305) 264-8100 FAX. (305) 262-6978

af c
 COMP-ANL W17-04AAG

SERIES MCKINLEY ALUM OUT-SWING ENTRANCE DOOR (N.I.)

Aldora Aluminum And Glass Products Inc.
 11500 MIRAMAR PARKWAY SUITE 300
 MIRAMAR, FL. 33025
 TEL. (305) 888-6288 FAX. (305) 888-6289

revisions:

no	date	by description

date: 01-17-17 scale: 3/8" = 1" dr. by: TARIQ chk. by:

drawing no.
W17-04

sheet 7.1 of 7

Sealed: 10/18/2017