



DEPARTMENT OF REGULATORY AND ECONOMIC RESOURCES (RER)  
BOARD AND CODE ADMINISTRATION DIVISION  
**NOTICE OF ACCEPTANCE (NOA)**

MIAMI-DADE COUNTY  
PRODUCT CONTROL SECTION  
11805 SW 26 Street, Room 208  
Miami, Florida 33175-2474  
T (786) 315-2590 F (786) 315-2599  
[www.miamidade.gov/economy](http://www.miamidade.gov/economy)

**Aldora Aluminum & Glass Product, Inc.**  
**4250 Coral Ridge Drive, Suite # 101**  
**Coral Springs, FL 33065**

**SCOPE:**

This NOA is being issued under the applicable rules and regulations governing the use of construction materials. The documentation submitted has been reviewed and accepted by Miami-Dade County RER -Product Control Section to be used in Miami Dade County and other areas where allowed by the Authority Having Jurisdiction (AHJ).

This NOA shall not be valid after the expiration date stated below. The Miami-Dade County Product Control Section (In Miami Dade County) and/or the AHJ (in areas other than Miami Dade County) reserve the right to have this product or material tested for quality assurance purposes. If this product or material fails to perform in the accepted manner, the manufacturer will incur the expense of such testing and the AHJ may immediately revoke, modify, or suspend the use of such product or material within their jurisdiction. RER reserves the right to revoke this acceptance, if it is determined by Miami-Dade County Product Control Section that this product or material fails to meet the requirements of the applicable building code.

This product is approved as described herein and has been designed to comply with the Florida Building Code, including the High Velocity Hurricane Zone.

**DESCRIPTION: Series "Summit" Aluminum Entrance Door w/wo Transom-L.M.I.**

**APPROVAL DOCUMENT:** Drawing No. **W12-46 Rev J**, titled "SUMMIT: Alum Outswing Door", sheets 1, 2, 3 3.1, 3.2 thru 8, 8.1, 9, 9.1, 9.2 & 10 thru 13 of 13, prepared by the Al-Farooq Corporation, dated 08/09/12 and last revised on OCT 21, 2020, signed and sealed by Jalal Farooq, P.E., bearing the Miami-Dade County Product Control Revision stamp with the Notice of Acceptance number and expiration date by the Miami-Dade County Product Control Section.

**MISSILE IMPACT RATING: Large and Small Missile Impact**

**Limitations:**

1. See Sheet **2** for for X & XX Door, Design Pressure (DP) Vs. Stile, locks, glass and sill options (+ve DP limit) and see sheet **4** for O/X and O/XX doors w/wo Reinf. Transom bar, glass types and sill option (+ve DP limit).
2. Lower design pressure shall control, when door or door w/ transom is mulled to storefront system, the vertical mullion end anchors to be specified per tributary load and to be reviewed by Bldg. official.
3. See sheet **3.2** for Standalone X or XX (Narrow Jamb) units DP Vs Size, reinforcement & glazing type.
4. See sheet **5** for ADA & Hi-rise threshold Water ratings and limitations CMU (Masonry) is applicable to Jamb
5. Private labelling is **not** part of this NOA.

**LABELING:** Each unit shall bear a permanent label with the manufacturer's name or logo, city, state and series with following statement: "Miami-Dade County Product Control Approved", noted herein.

**RENEWAL** of this NOA shall be considered after a renewal application has been filed and there has been no change in the applicable building code negatively affecting the performance of this product.

**TERMINATION** of this NOA will occur after the expiration date or if there has been a revision or change in the materials, use, and/or manufacture of the product or process. Misuse of this NOA as an endorsement of any product, for sales, advertising or any other purposes shall automatically terminate this NOA. Failure to comply with any section of this NOA shall be cause for termination and removal of NOA.

**ADVERTISEMENT:** The NOA number preceded by the words Miami-Dade County, Florida, and followed by the expiration date may be displayed in advertising literature. If any portion of the NOA is displayed, then it shall be done in its entirety.

**INSPECTION:** A copy of this entire NOA shall be provided to the user by the manufacturer or its distributors and shall be available for inspection at the job site at the request of the Building Official

This NOA **revises NOA #17-0926.15** and consists of this page 1 and evidence pages E-1, E-2, E-3 & E-4, as well as approval document mentioned above.

The submitted documentation was reviewed by **Ishaq I. Chanda, P.E.**



*Ishaq I. Chanda*

NOA No. 20-0828.06  
Expiration Date: January 10, 2023  
Approval Date: December 17, 2020  
Page 1

**NOTICE OF ACCEPTANCE: EVIDENCE SUBMITTED**

**1. Evidence submitted in previous files**

**A. DRAWINGS**

1. Manufacturer's die drawings and sections.
2. Drawing No. **W12-46 Rev G**, titled "Series SUMMIT Alum Outswing Door", sheets 1, 2, 3, 3.1, 3.2 thru 8, 8.1, 9, 9.1, 9.2 & 10 thru 13 of 13, prepared by the Al-Farooq Corporation, dated 08/09/12 and last revised on FEB 15, 2017, signed and sealed by Javad Ahmad, P.E.

**B. TESTS**

1. Test reports
  - 1) Air Infiltration Test, per FBC, TAS 202-94
  - 2) Uniform Static Air Pressure Test, Loading per FBC TAS 202-94
  - 3) Water Resistance Test, per FBC, TAS 202-94(Not conducted)
  - 4) Large Missile Impact Test per FBC, TAS 201-94
  - 5) Cyclic Wind Pressure Loading per FBC, TAS 203-94
  - 6) Forced Entry Test, per FBC 2411 3.2.1, TAS 202-94

along with marked-up drawings and installation diagram of an aluminum out swing X door (Narrow jamb) systems, prepared by Fenestration Testing Laboratory, Inc., Test Report No. **FTL-9345**, dated 01/30/17, signed and sealed by Idalmis Ortega P.E.

2. Test reports on:
  - 1) Air Infiltration Test, per FBC, TAS 202-94
  - 2) Uniform Static Air Pressure Test, Loading per FBC TAS 202-94
  - 3) Water Resistance Test, per FBC, TAS 202-94(See Dwg sheet 5)

along with marked-up drawings and installation diagram of an aluminum outswing XX door, prepared by Blackwater Testing, Inc., Test Report No. **BT-ALD-15-006**, dated DEC 23, 2015 and revised on APR 13, 2016, signed and sealed by Yamil G. Kuri, P.E. (Submitted under files #15-0106.04)

2. Test reports (Submitted under files #16-0303.10/#15-0106.04 #13-1021.08 #12-0911.03)
  - 1) Air Infiltration Test, per FBC, TAS 202-94
  - 2) Uniform Static Air Pressure Test, Loading per FBC TAS 202-94
  - 3) Water Resistance Test, per FBC, TAS 202-94
  - 4) Large Missile Impact Test per FBC, TAS 201-94
  - 5) Cyclic Wind Pressure Loading per FBC, TAS 203-94
  - 6) Forced Entry Test, per FBC 2411 3.2.1, TAS 202-94

along with marked-up drawings and installation diagram of an aluminum outswinging XX & O/XX door systems, prepared by Fenestration Testing Laboratory, Inc., Test Report No. **FTL-6248**, dated 03/29/12, signed and sealed by Marlin D. Brinson P.E., respectively.

2. SMI Doors Reference test reports No (s) **FTL-3603**, **FTL-3997** and **FTL-6348** per TAS 201, 202 & 203-94.
3. SMI Window wall sys, Reference test report No. **FTL-3833** per TAS 201/202 & 203-94.

**C. CALCULATIONS (Submitted under files #15-0106.04)**

1. Anchor verification calculations and structural analysis, complying with FBC 2014 (5<sup>th</sup> edition), prepared by Al-Farooq Corporation, dated 12/16/14 and last revised on JUN 11, 2014, signed and sealed by Javad Ahmad, P.E.
2. Glazing complies w/ ASTM E-1300-02, -04 & -09.

*Ishaq I. Chanda*

---

**Ishaq I. Chanda, P.E.**  
**Product Control Unit Supervisor**  
**NOA No. 20-0828.06**  
**Expiration Date: January 10, 2023**  
**Approval Date: December 17, 2020**

**Aldora Aluminum & Glass Product, Inc.**

**NOTICE OF ACCEPTANCE: EVIDENCE SUBMITTED**

**D. QUALITY ASSURANCE**

1. Miami Dade Department of Regulatory and Economic Resources (RER).

**E. MATERIAL CERTIFICATIONS**

1. Notice of Acceptance No. **15-1201.11** issued to Eastman chemical Company (MA) former Solutia Inc. for their “**Saflex Clear or colored interlayer**”, expiring on 05/21/2021.
2. Notice of Acceptance No. **13-1126.06**, issued to Allnex, USA (former Cytec Industries Inc.) for “Uvekool S laminated glass interlayer”, expiring on 02/08/2019.

**F. STATEMENTS (Except item #1, all other items submitted under files #15-0106.04 /#13-1021.08)**

1. Statement letter of conformance to FBC 2014 (5<sup>th</sup> edition) and letter of no financial interest, prepared by Al Farooq Corporation, dated FEB 19, 2016, signed and sealed by Javad Ahmad, P.E.
2. Statement letter of conformance to FBC 2014 (5<sup>th</sup> edition) and letter of no financial interest, prepared by Al Farooq Corporation, dated FEB 19, 2016, signed and sealed by Javad Ahmad, P.E.
3. Statement of Lab compliance, as part of the above referenced test reports.
4. Bill of Sale dated July 26, 2013 between SMI Aluminum Systems, LLC (Subsidiaries) and Holdco Aldora Holding LLC (Contributor, for benefits of Aldora Aluminum & Glass Product Inc) contribute, assigned and transferred to Holdco assets, signed by Scott Hauncher, VP Aldora Holding, Inc.
5. Assignment & Assumption agreement dated July 26, 2013 between SMI Aluminum System, LLC (Assignor), Architectural Glass Products, LLC (Assignor) and Aldora Holding Inc. (Assignee) signed by Leon Silverstein, manager Aldora Holding Inc. , Leon Silverstein , manager SMI Aluminum Systems, LLC, Leon Silverstein, manager Architectural Glass Products, LLC and Scott Hauncher, VP Aldora Holding, Inc. on behalf of their companies.
6. Statement letter dated 08/21/2013, issued by SMI Aluminum System, LLC of sales of asset and relinquishing of all rights of NOA #12-0911.03, signed by Manny Valladares, for and on behalf of SMI Aluminum Systems, LLC.
7. Statement letter dated 08/21/2013, issued by Aldora Aluminum & Glass products, Inc. of legally purchase of asset and rights of NOA #12-0911.03 from SMI Aluminum System, LLC and requesting that NOA be issued with their name, signed by Manny Valladares, for and on behalf of Aldora Aluminum & Glass Products, Inc.

**G. OTHER**

1. This NOA **revises NOA #16-0303.10 (#15-0106.04)**, expiring on January 10, 2018.
2. Test proposals #16-1479 dated 10/28/16 approved by RER. # **10-0509** dated 06/24/10 and # **03-0384** dated June 11, 2003 approved by BCCO.
3. Reference NOA(s) **#15-0106.04 (Summit)**, **#13-1021.08**, **#12-0911.03**, **# 12-08-1202.14 (MK-2)**, **#11-1219.13 (MK-2)**, **# 10-0511.02 (K2LM)**, **#11-1208.01 (K2LM)** and **#11-0316.05 (K2LM)**.

*Ishaq I. Chanda*

---

**Ishaq I. Chanda, P.E.**  
**Product Control Unit Supervisor**  
**NOA No. 20-0828.06**  
**Expiration Date: January 10, 2023**  
**Approval Date: December 17, 2020**

**Aldora Aluminum & Glass Product, Inc.**

**NOTICE OF ACCEPTANCE: EVIDENCE SUBMITTED**

**2. Evidence submitted under previous NOA.**

**A. DRAWINGS**

1. Drawing No. **W12-46 Rev G**, titled "Series SUMMIT Alum Outswing Door", sheets 1, 2, 3, 3.1, 3.2 thru 8, 8.1, 9, 9.1, 9.2 & 10 thru 13 of 13, prepared by the Al-Farooq Corporation, dated 08/09/12 and last revised on FEB 15, 2017, signed and sealed by Javad Ahmad, P.E.

**B. Test**

1. None.

**C. CALCULATIONS**

1. Anchor verification calculations and structural analysis, complying with FBC 2017 (**6<sup>th</sup> edition**), prepared by Al-Farooq Corporation, dated 09/21/17 and last revised on DEC 20, 2017, signed and sealed by Javad Ahmad, P.E.
2. Glazing complies w/ ASTM E-1300-04 & -09.

**D. QUALITY ASSURANCE**

1. Miami Dade Department of Regulatory and Economic Resources (RER).

**E. MATERIAL CERTIFICATIONS**

1. None

**F. STATEMENTS**

1. Statement letter of conformance to FBC 2017 (**6<sup>th</sup> Edition**) and "No financial interest" dated 08/18/17, prepared by Al Farooq Corporation, signed and sealed by Javad Ahmad, P.E.
2. Addendum statement letter dated DEC 06, 2017, issued by Fenestration Testing lab, signed and sealed by Idalmis Ortega, P.E.

**G. OTHER**

1. This NOA **revises& renews NOA # 17-0201.02**, expiring 01/10/23.

**3. New Evidence submitted.**

**A. DRAWINGS**

1. Drawing No. **W12-46 Rev J**, titled "SUMMIT: Alum Outswing Door", sheets 1, 2, 3, 3.1, 3.2 thru 8, 8.1, 9, 9.1, 9.2 & 10 thru 13 of 13, prepared by the Al-Farooq Corporation, dated 08/09/12 and last revised on OCT 21, 2020, signed and sealed by Jalal Farooq, P.E.

**B. Test**

1. None.

*Ishaq I. Chanda*

---

**Ishaq I. Chanda, P.E.**  
**Product Control Unit Supervisor**  
**NOA No. 20-0828.06**  
**Expiration Date: January 10, 2023**  
**Approval Date: December 17, 2020**

**NOTICE OF ACCEPTANCE: EVIDENCE SUBMITTED**

**C. CALCULATIONS**

1. Anchor verification calculations and structural analysis, complying with FBC 2020 (7<sup>th</sup> edition), prepared by Al-Farooq Corporation, dated 08/14/20, signed and sealed by Jalal Farooq, P.E.
2. Glazing complies w/ ASTM E-1300-04, -09 & -16.

**D. QUALITY ASSURANCE**

1. Miami Dade Department of Regulatory and Economic Resources (RER).

**E. MATERIAL CERTIFICATIONS**

1. Notice of Acceptance No. **15-1201.11** issued to Eastman chemical Company (MA) former Solutia Inc. for their “**Saflex Clear or colored interlayer**”, expiring on 05/21/2021.
2. Notice of Acceptance No. **19-0221.01**, issued to Allnex, USA (former Cytec Industries Inc.) for “Uvekol S laminated glass interlayer”, expiring on 02/08/2024.

**F. STATEMENTS**

1. Statement letter of conformance to FBC 2020 (7<sup>th</sup> Edition) and “No financial interest” dated 08/14/20, prepared by Al Farooq Corporation, signed and sealed by Jalal Farooq, P.E.

**G. OTHER**

1. This NOA **revises NOA # 17-0926.02** and updates to FBC 2020, expiring 01/10/23.

*Ishaq I. Chanda*

---

**Ishaq I. Chanda, P.E.**  
**Product Control Unit Supervisor**  
**NOA No. 20-0828.06**  
**Expiration Date: January 10, 2023**  
**Approval Date: December 17, 2020**



OBTAIN DOOR/GLASS/REINFORCING/LOCK OPTION CAPACITY FROM TABLE ON SHEET 2.

FRAME WIDTH = DOOR OPNG. WIDTH + 3.500 (STD. JAMBS)  
= DOOR OPNG. WIDTH + 1.500 (NARROW JAMBS)  
LEAF HEIGHT = DOOR FRAME HEIGHT - 2.188"  
LEAF WIDTH (XX DOORS) = (DOOR OPNG. WIDTH - .250)/2 REGENT HINGES  
= (DOOR OPNG. WIDTH - .750)/2 ALUMINUM HINGES  
LEAF WIDTH (X DOORS) = DOOR OPNG. WIDTH - .187 REGENT HINGES  
= DOOR OPNG. WIDTH - .375 ALUMINUM HINGES  
GLASS DLO HEIGHT = LEAF HEIGHT - 14.375 (STD. BOTTOM RAIL)  
= LEAF HEIGHT - 19.375 (HI-PROFILE BOTTOM RAIL)  
GLASS DLO WIDTH = LEAF WIDTH - 10.000

THESE DOORS ARE RATED FOR LARGE & SMALL MISSILE IMPACT. SHUTTERS ARE NOT REQUIRED.

SERIES 'SUMMIT' ALUMINUM OUT-SWING DOOR

SINGLE (X) AND DOUBLE (XX) LEAF DOORS W/O TRANSOM SEE CHART ON SHEET 2 FOR DESIGN LOAD CAPACITY.

SINGLE (O/X) AND DOUBLE (O/XX) LEAF DOORS WITH TRANSOMS SEE SHEET 4 FOR HORIZONRTAL MULLION CAPACITY CHART LOWER VALUES FROM DOOR CAPACITY CHART OR HORIZONTAL MULLION (TRANSOM BAR) CAPACITY CHART WILL APPLY TO ENTIRE SYSTEM.

DOORS CAN ALSO BE USED WITH APPROVED ALDORA SMI-175, FS300 AND SMI-090 STOREFRONT SYSTEM (UNDER SEPARATE NOA). FOR DOORS WITH STOREFRONT SYSTEM SEE SEPARATE NOA FOR DOOR MULLION CAPACITY AND ANCHORING REQUIREMENTS. THE LOWEST VALUE RESULTING FROM DOOR CAPACITY OR TRANSOM CAPACITY OR STOREFRONT NOA WILL APPLY TO ENTIRE SYSTEM.

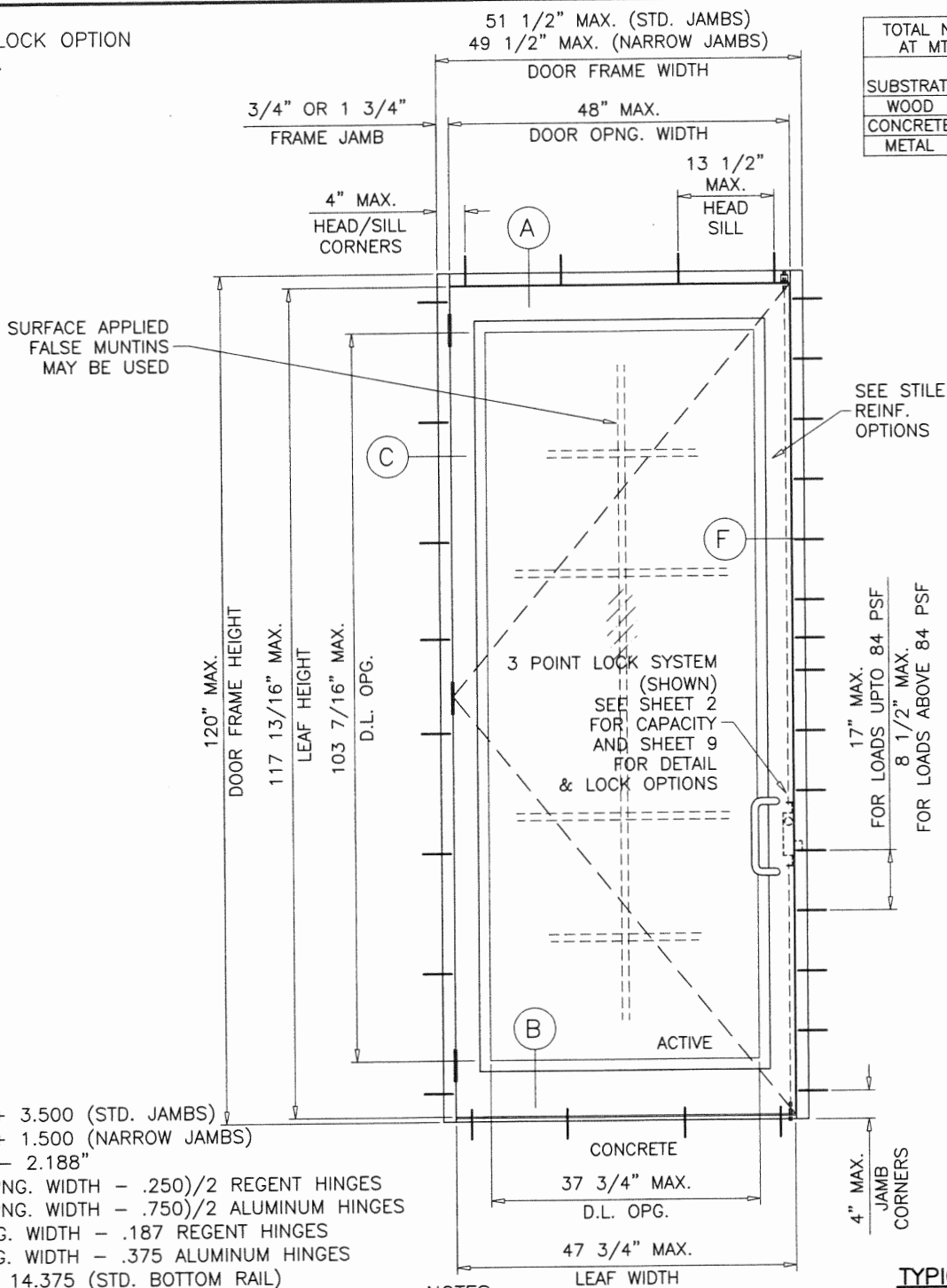

TOTAL NO. OF ANCHORS AT MTG. STILE ENDS	
SUBSTRATE	FOR FRAME HT. UPTO 120 IN.
WOOD	7
CONCRETE	5
METAL	5

TYPICAL ELEVATIONS

NOTES:

THIS PRODUCT HAS BEEN DESIGNED AND TESTED TO COMPLY WITH THE REQUIREMENTS OF THE 2017 (6TH EDITION)/2020 (7TH EDITION) FLORIDA BUILDING CODE INCLUDING HIGH VELOCITY HURRICANE ZONE (HVHZ).

1BY OR 2BY WOOD BUCKS & BUCK FASTENERS BY OTHERS, MUST BE DESIGNED AND INSTALLED ADEQUATELY TO TRANSFER APPLIED PRODUCT LOADS TO THE BUILDING STRUCTURE.

ANCHORS SHALL BE CORROSION RESISTANT, SPACED AS SHOWN ON DETAILS AND INSTALLED PER MANUF'S INSTRUCTIONS. SPECIFIED EMBEDMENT TO BASE MATERIAL SHALL BE BEYOND WALL DRESSING OR STUCCO.

A LOAD DURATION INCREASE IS USED IN DESIGN OF ANCHORS INTO WOOD ONLY. ALL SHIMS TO BE HIGH IMPACT, NON-METALLIC AND NON-COMPRESSIBLE.

MATERIALS INCLUDING BUT NOT LIMITED TO STEEL/METAL SCREWS, THAT COME INTO CONTACT WITH OTHER DISSIMILAR MATERIALS SHALL MEET THE REQUIREMENTS OF THE 2017/2020 FLORIDA BLDG. CODE & ADOPTED STANDARDS.

THIS PRODUCT APPROVAL IS GENERIC AND DOES NOT PROVIDE INFORMATION FOR A SITE SPECIFIC PROJECT, i.e. LIFE SAFETY OF THIS PRODUCT, ADEQUACY OF STRUCTURE RECEIVING THIS PRODUCT AND SEALING AROUND OPENING FOR WATER INFILTRATION RESISTANCE ETC. CONDITIONS NOT SHOWN IN THIS DRAWING ARE TO BE ANALYZED SEPARATELY, AND TO BE REVIEWED BY BUILDING OFFICIAL.

DESIGN LOADS SHOWN ARE BASED ON 'ALLOWABLE STRESS DESIGN (ASD)'.

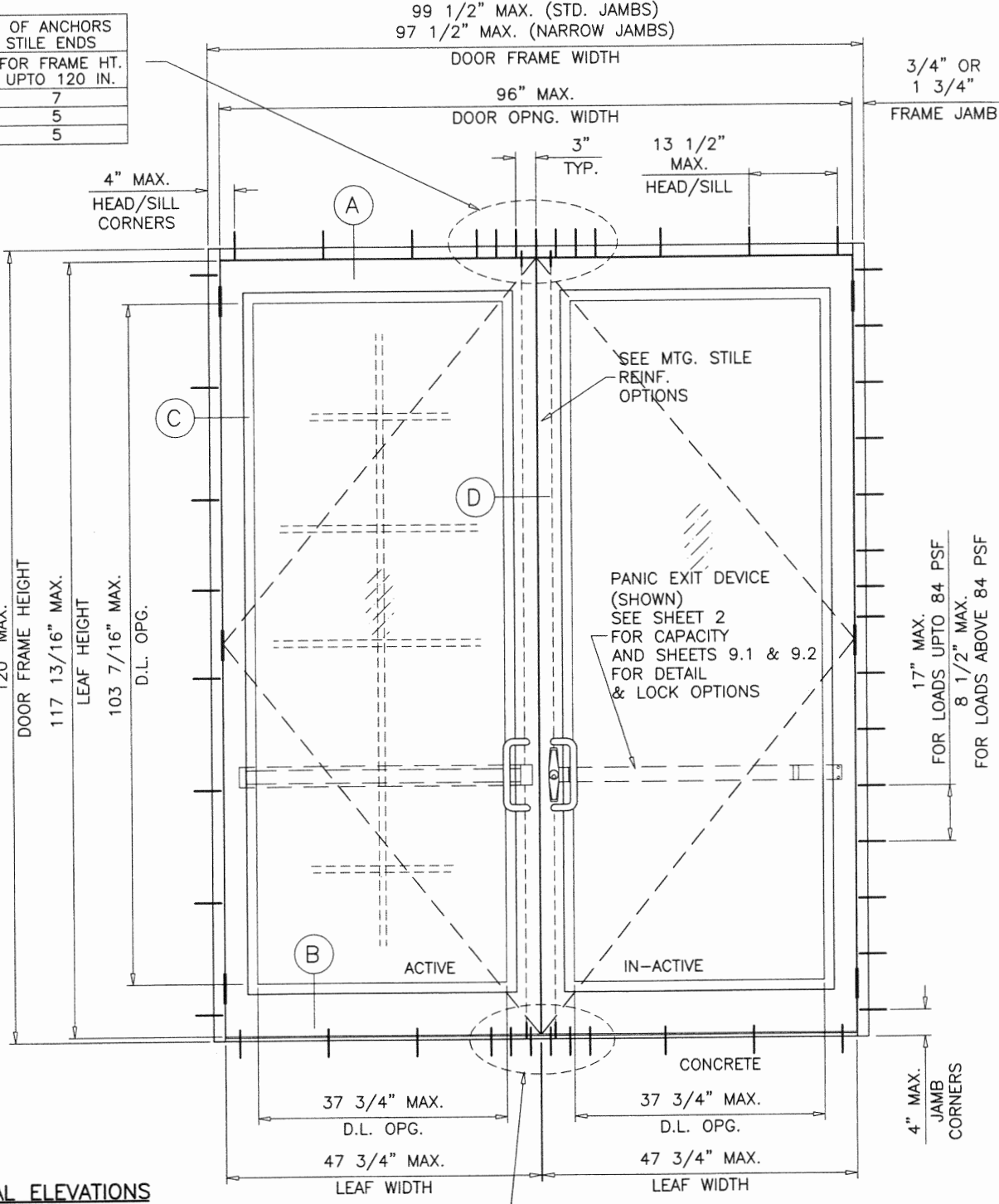

PRODUCT REVISED as complying with the Florida Building Code NOA-No. 20-0828.06

Expiration Date 01/10/2023

By Ishag I. Chank Miami-Dade Product Control

LAMINATED GLASS LARGE MISSILE IMPACT

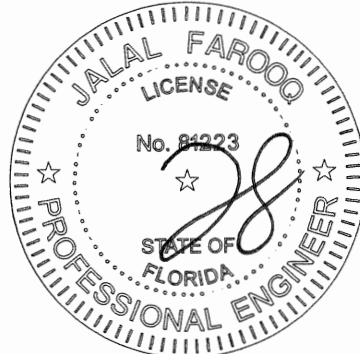

OCT 21 2020

AL-FAROOQ CORPORATION ENGINEERS & PRODUCT DEVELOPMENT 9360 SUNSET DRIVE, SUITE 220 MIAMI, FLORIDA 33173 (C.A.N. 3538) TEL. (305) 264-8100 FAX. (305) 262-6978

SERIES 'SUMMIT' ALUM OUTSWING DOOR (L.M.I.) Aldora Aluminum & Glass Products Inc. 4250 Coral Ridge Drive, Suite 101 Coral Springs, FL. 33065 Tel. (954) 784-6900 Fax. (954) 784-6901

revisions:	no	date	by	description
	G	11.01.16		NO CHANGE THIS SHEET
	H	09.06.17		UPDATED TO 2017 FBC
	I	12.19.17		NO CHANGE THIS SHEET
	J	06.25.20		UPDATED TO 2020 FBC

date: 08-09-12 scale: 1/2"=1'-0" dr. by: TARIQ chk. by:

drawing no. W12-46 sheet 1 of 13



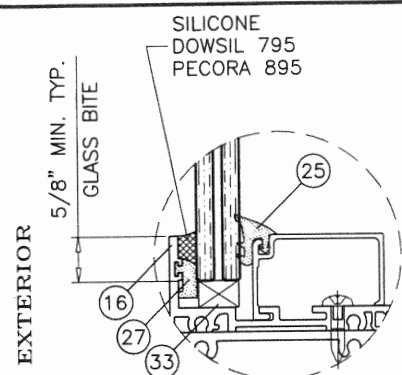

**GLASS TYPES 'C', 'E' OR 'F'**  
9/16" LAM. GLASS

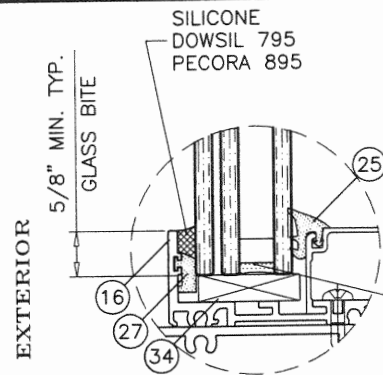

**GLASS TYPE 'D' OR 'G'**  
1-5/16" OVERALL INSUL. LAM. GLASS

**GLAZING DETAIL TRANSOM**

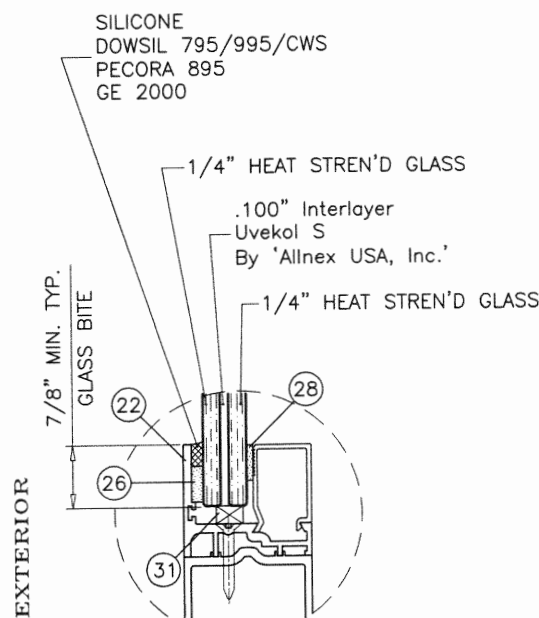

**GLASS TYPE 'C'**  
9/16" LAM. GLASS

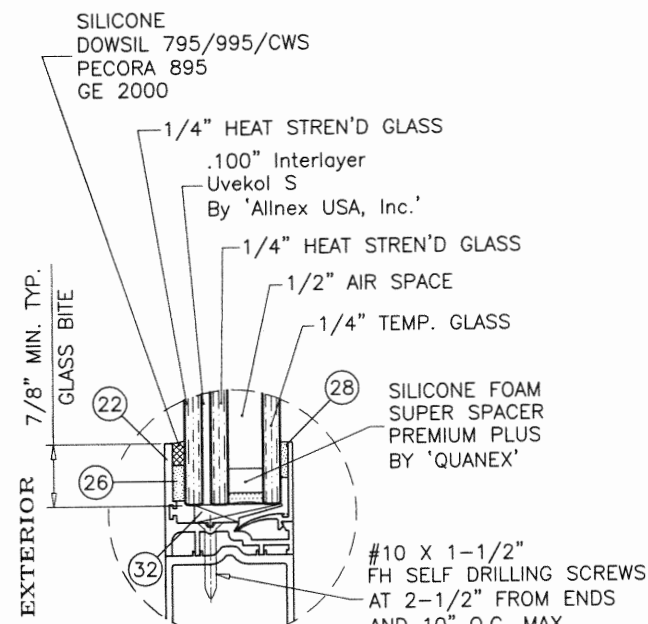

**GLASS TYPE 'D'**  
1-5/16" OVERALL INSUL. LAM. GLASS

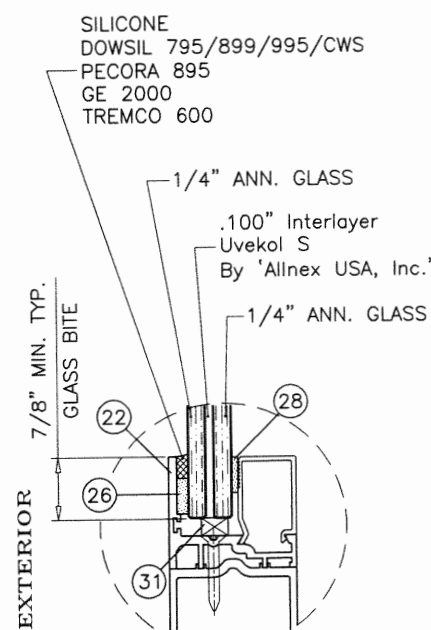

**GLASS TYPE 'E'**  
9/16" LAM. GLASS

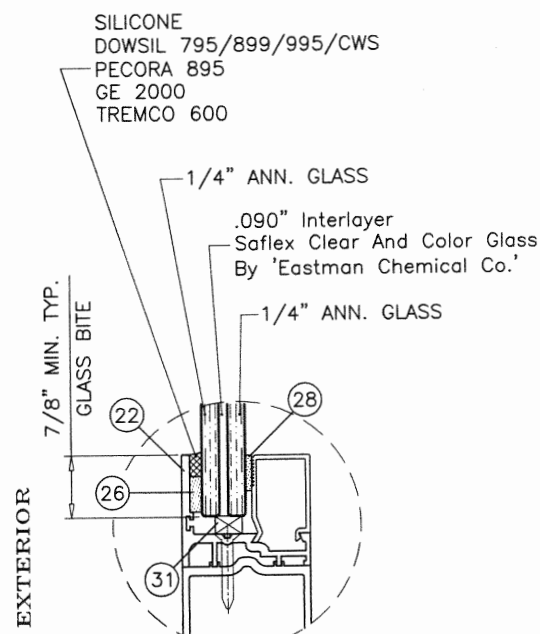

**GLASS TYPE 'F'**  
9/16" LAM. GLASS

**GLAZING DETAILS DOOR LEAF**

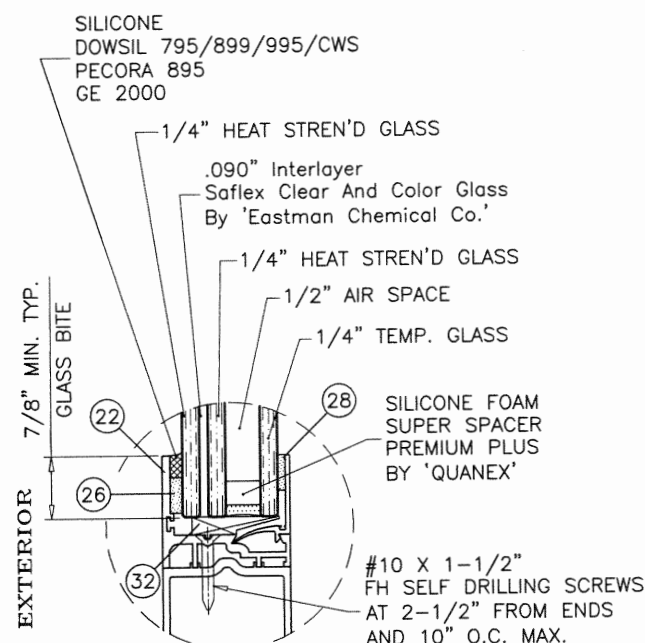

**GLASS TYPE 'G'**  
1-5/16" OVERALL INSUL. LAM. GLASS

**PRODUCT REVISED**  
as complying with the Florida  
Building Code  
NOA-No. 20-0828.06  
Expiration Date 01/10/2023  
By *Shay L. Chanok*  
Miami-Dade Product Control

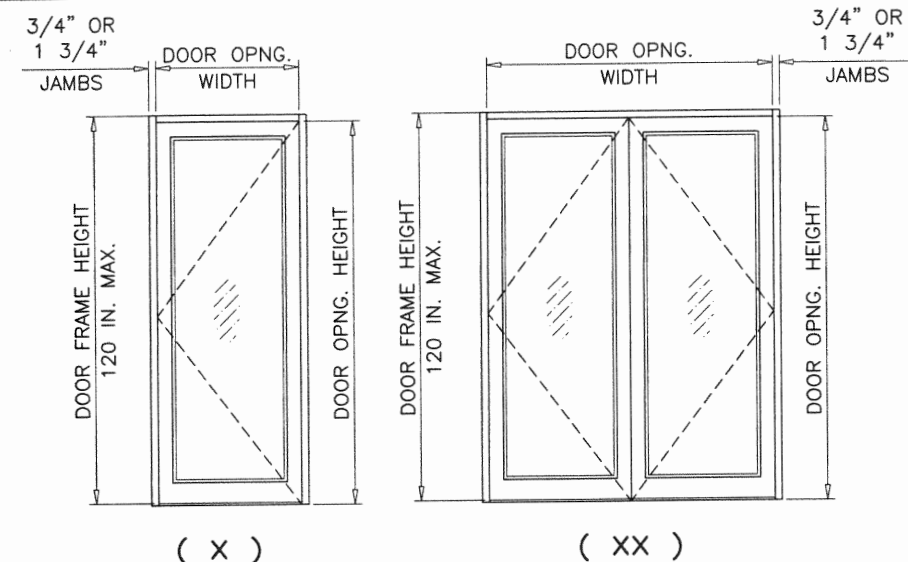

DESIGN LOAD CAPACITY - PSF (GLASS)						
SINGLE (X)	DOUBLE (XX)	FRAME HEIGHT INCHES	LOCK OPTIONS 1, 2, 3, 4 5, 6, 7 & 8		LOCK OPTIONS 1, 2, 3, 7 & 8	
			GLASS TYPES 'E', 'F' & 'G'		GLASS TYPES 'C' & 'D'	
DOOR OPNG. WIDTH INCHES	DOOR OPNG. WIDTH INCHES		*EXT.(+)	INT.(-)	*EXT.(+)	INT.(-)
36	72	85-3/4	90.0	90.0	100.0	100.0
48	96		90.0	90.0	100.0	100.0
36	72	97-3/4	90.0	90.0	100.0	100.0
48	96		-	-	100.0	100.0
36	72	109-3/4	-	-	100.0	100.0
48	96		-	-	100.0	100.0
36	72	120	-	-	100.0	100.0
48	96		-	-	100.0	100.0
			UN-REINFORCED MTG. STILES		REINFORCED MTG. STILES	

NOTE: DOOR OPNG HEIGHT = DOOR FRAME HEIGHT - 1 3/4"

\*  
SEE SHEET 5 FOR SILL TYPES QUALIFIED  
FOR WATER INFILTRATION RESISTANCE  
(POSITIVE DESIGN PRESSURE) LIMITED

NOTE:  
GLASS CAPACITIES ON THIS SHEET ARE  
BASED ON ASTM E1300-09 (3 SEC. GUSTS)  
AND FLORIDA BUILDING COMMISSION  
DECLARATORY STATEMENT DCA05-DEC-219

OCT 21 2020

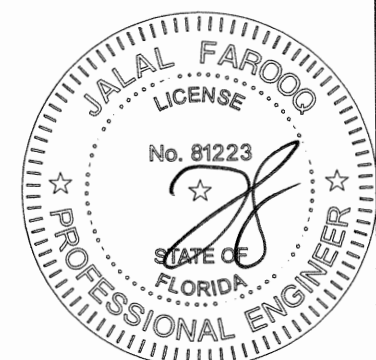

**AL-FAROOQ CORPORATION**  
ENGINEERS & PRODUCT DEVELOPMENT  
9360 SUNSET DRIVE, SUITE 220  
MIAMI, FLORIDA 33173  
TEL. (305) 264-8100 FAX. (305) 262-6978  
COMP-ANL\W12-46SM

SERIES 'SUMMIT' ALUM OUTSWING DOOR (L.M.I.)  
**Aldora Aluminum & Glass Products Inc.**  
4250 Coral Ridge Drive, Suite 101  
Coral Springs, FL 33065  
Tel. (954) 784-6900 Fax. (954) 784-6901

revisions:	no	date	by	description
	G	11.01.16		NO CHANGE THIS SHEET
	H	09.06.17		NO CHANGE THIS SHEET
	I	12.19.17		REV. PER PER COMMENTS
	J	06.25.20		UPDATED TO 2020 FBC

date: 08-09-12  
scale: 1/2"=1'-0"  
dr. by: TARIQ  
chk. by:  
drawing no.  
**W12-46**  
sheet 2 of 13

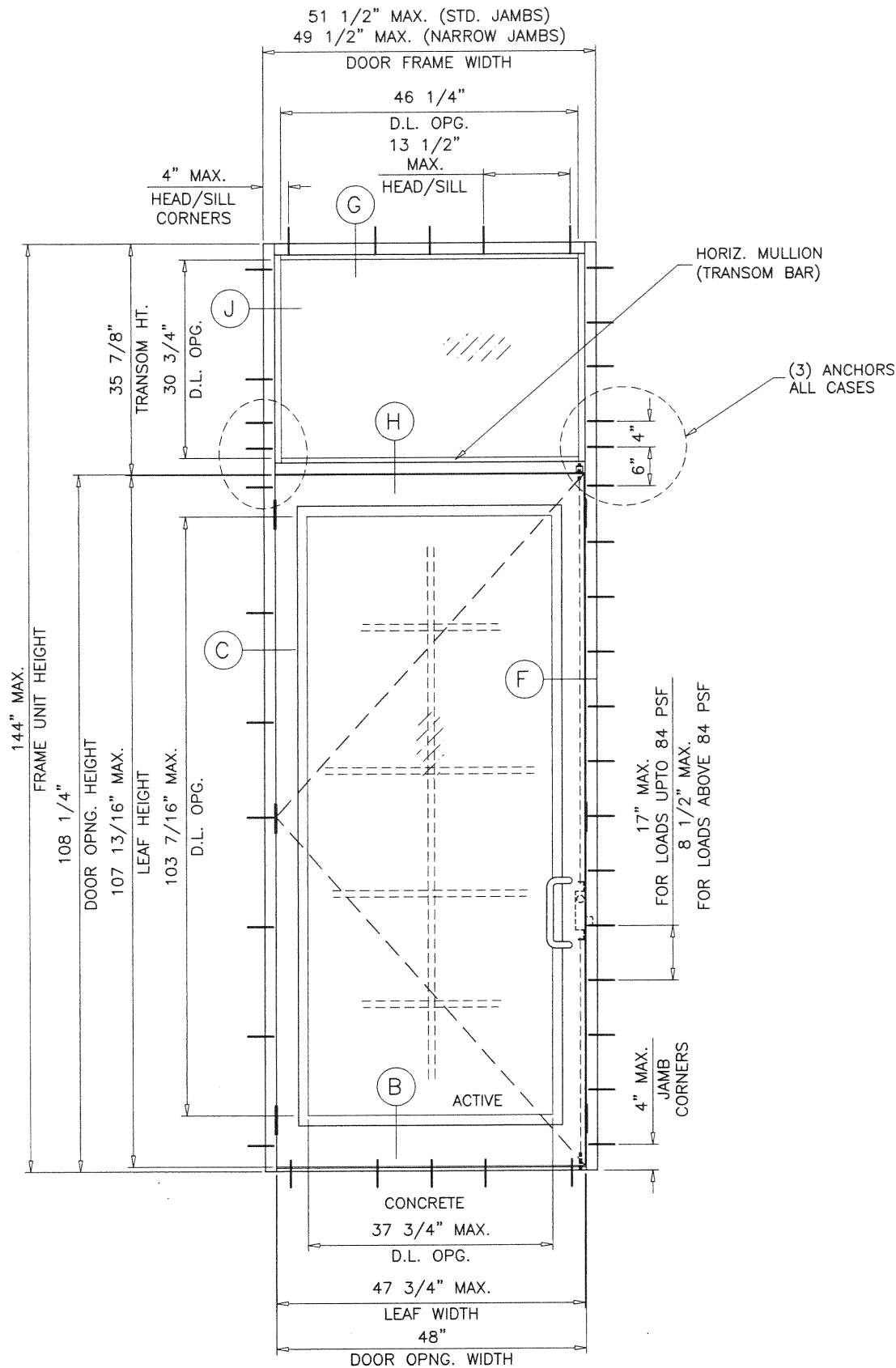

( O/X )  
TYPICAL ELEVATION  
DOOR W/ TRANSOM

NOTE:  
FOR DOORS CAPACITY SEE SHEET 2.  
FOR HORIZONTAL MULLION (TRANSOM BAR) CAPACITY SEE SHEET 4.  
LOWER VALUES FROM DOORS OR HORIZONTAL MULLION (TRANSOM BAR) CHART  
WILL APPLY TO ENTIRE SYSTEM.

DLO WIDTH (TRANSOM) = DOOR FRAME WIDTH - 5.25" (STD. JAMBS)  
= DOOR FRAME WIDTH - 3.25" (NARROW JAMBS)  
DLO HEIGHT (TRANSOM) = TRANSOM HEIGHT - 5.125"

**PRODUCT REVISED**  
as complying with the Florida  
Building Code  
NOA-No. 20-0828.06  
Expiration Date 01/10/2023  
By Ishaq I. Chanki  
Miami-Dade Product Control

OCT 21 2020

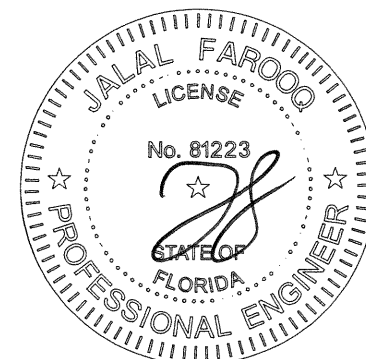

**AL-FAROOQ CORPORATION**  
ENGINEERS & PRODUCT DEVELOPMENT  
9360 SUNSET DRIVE, SUITE 220  
MIAMI, FLORIDA 33173 (C.A.N. 3538)  
TEL. (305) 264-8100 FAX. (305) 262-6978

COMP-ANL\W12-46SM

---

SERIES 'SUMMIT' ALUM OUTSWING DOOR (L.M.I.)

**Aldora Aluminum & Glass Products Inc.**  
4250 Coral Ridge Drive, Suite 101  
Coral Springs, FL. 33065  
Tel. (954) 784-6900 Fax. (954) 784-6901

no.	date	by	description
G	11.01.16		NO CHANGE THIS SHEET
H	09.06.17		NO CHANGE THIS SHEET
I	12.19.17		NO CHANGE THIS SHEET
J	06.25.20		UPDATED TO 2020 FBC

---

date: 08-09-12  
scale: 3/8" = 1"  
dr. by: TARIQ  
chk. by:

drawing no.  
**W12-46**  
sheet 3 of 13



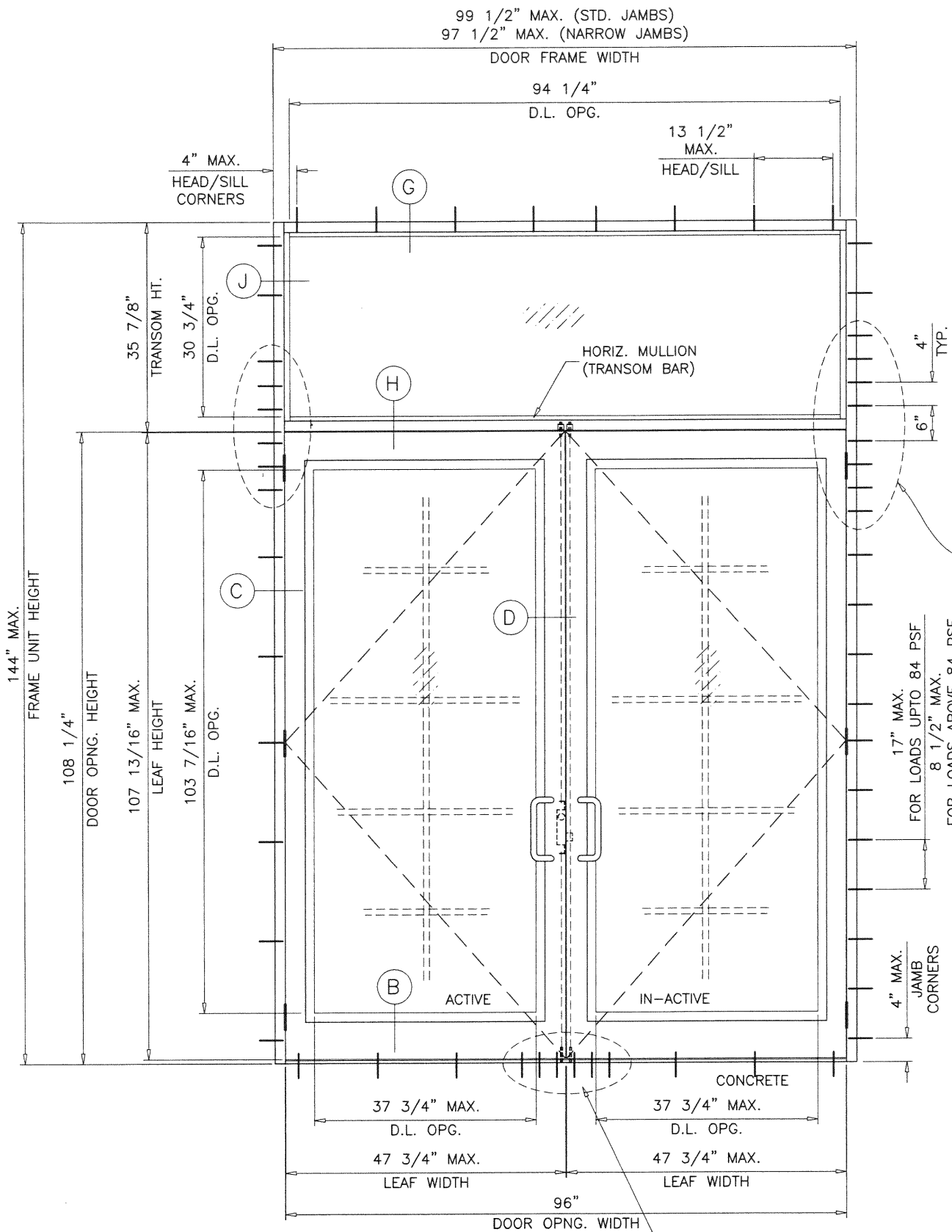

SUBSTRATE	NO. OF ANCHORS AT TRANSOM ENDS	
	WITHOUT REINF.	WITH REINF.
WOOD	5	6
MASONRY	5	8
CONCRETE	4	4
METAL	4	5

**PRODUCT REVISED**  
as complying with the Florida  
Building Code  
**NOA-No. 20-0828.06**  
**Expiration Date 01/10/2023**  
By Ishaq I. Chandra  
**Miami-Dade Product Control**

( O/XX )  
**TYPICAL ELEVATION**  
DOOR W/ TRANSOM

(6) ANCHORS TYPE 'B'  
AT MTG. STILE ENDS  
AT 3" O.C.

DLO WIDTH (TRANSOM) = DOOR FRAME WIDTH - 5.25" (STD. JAMBS)  
= DOOR FRAME WIDTH - 3.25" (NARROW JAMBS)  
DLO HEIGHT (TRANSOM) = TRANSOM HEIGHT - 5.125"

NOTE:  
FOR DOORS CAPACITY SEE SHEET 2.  
FOR HORIZONTAL MULLION (TRANSOM BAR) CAPACITY SEE SHEET 4.  
LOWER VALUES FROM DOORS OR HORIZONTAL MULLION (TRANSOM BAR) CHART  
WILL APPLY TO ENTIRE SYSTEM.

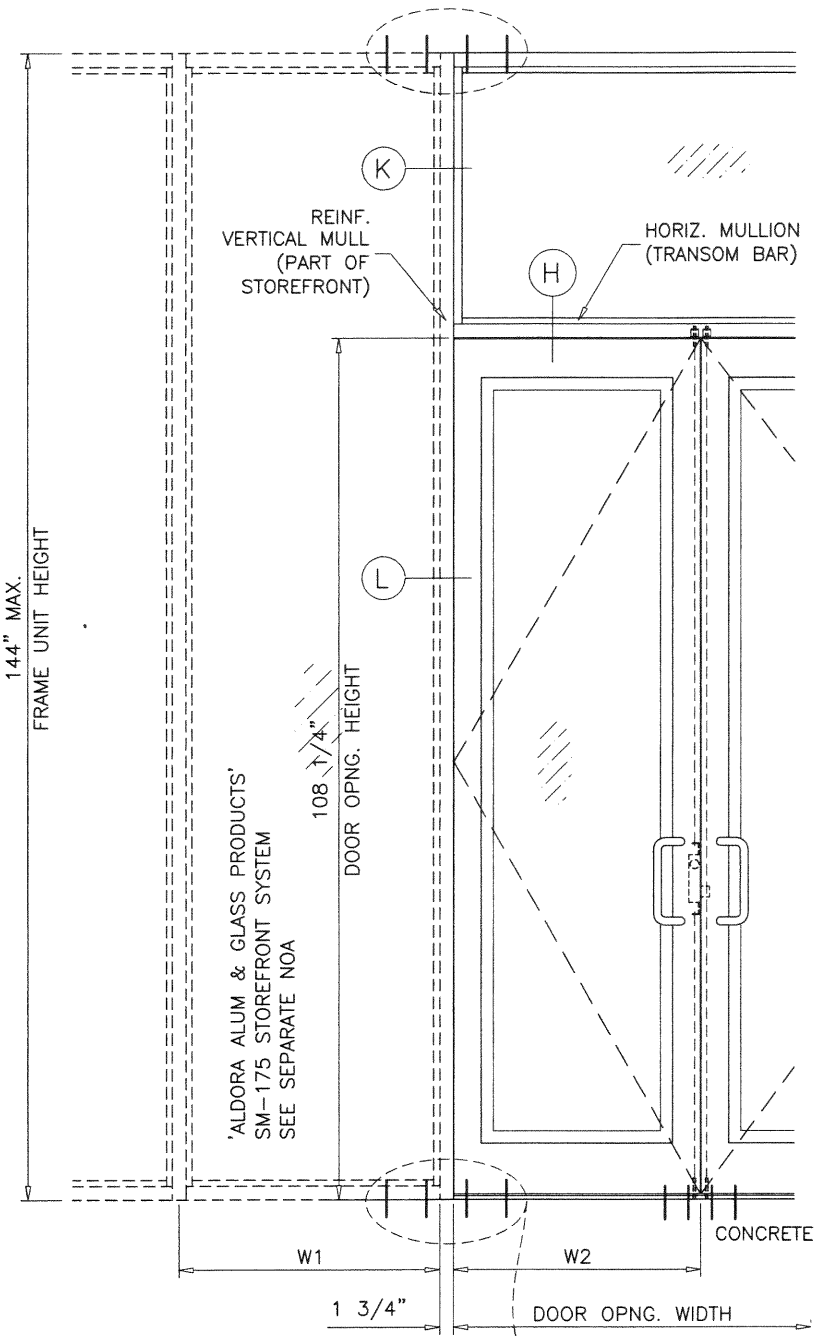

$$\text{VERT. MULLION TRIB. WIDTH (W)} = \frac{W1 + W2}{2} + 1.750$$

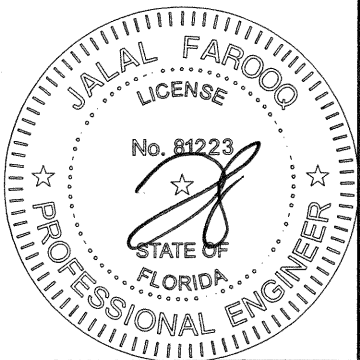

OCT 2 1 2020

**AL-FAROOQ CORPORATION**  
ENGINEERS & PRODUCT DEVELOPMENT  
9360 SUNSET DRIVE, SUITE 220  
MIAMI, FLORIDA 33173  
TEL. (305) 264-8100 FAX. (305) 262-6978  
COMP-ANL W12-46SM

SERIES 'SUMMIT' ALUM OUTSWING DOOR (L.M.I.)

**Aldora Aluminum & Glass Products Inc.**  
4250 Coral Ridge Drive, Suite 101  
Coral Springs, FL. 33065  
Tel. (954) 784-6900 Fax. (954) 784-6901

no.	date	by	description
G	11.01.16		NO CHANGE THIS SHEET
H	09.06.17		NO CHANGE THIS SHEET
I	12.19.17		NO CHANGE THIS SHEET
J	06.25.20		UPDATED TO 2020 FBC

date: 08-09-12  
scale: 3/8" = 1"  
dr. by: TARIQ  
chk. by:

drawing no.  
**W12-46**  
sheet 3.1 of 13

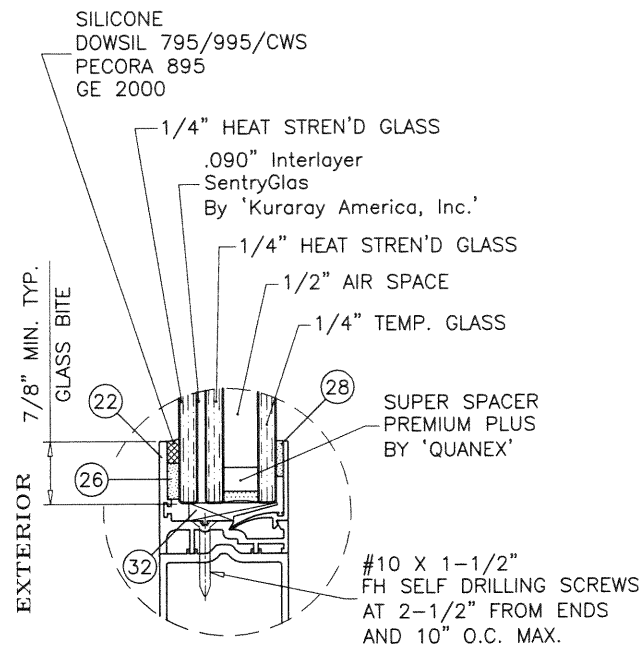

GLASS TYPE 'H'

GLAZING DETAIL DOOR LEAF

**PRODUCT REVISED**  
as complying with the Florida  
Building Code

NOA-No. 20-0828.06

Expiration Date 01/10/2023

By *Ishag I. Chank*  
Miami-Dade Product Control

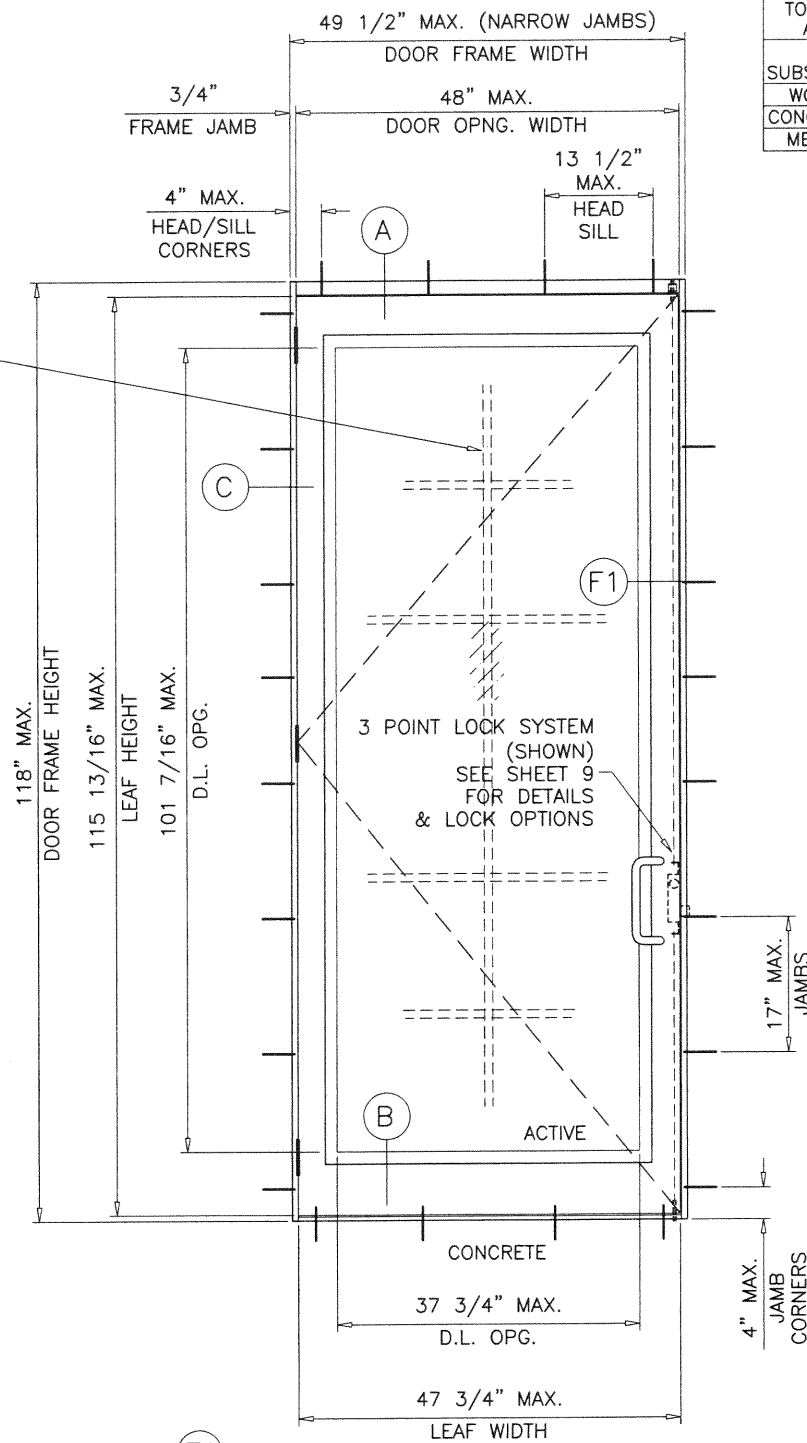
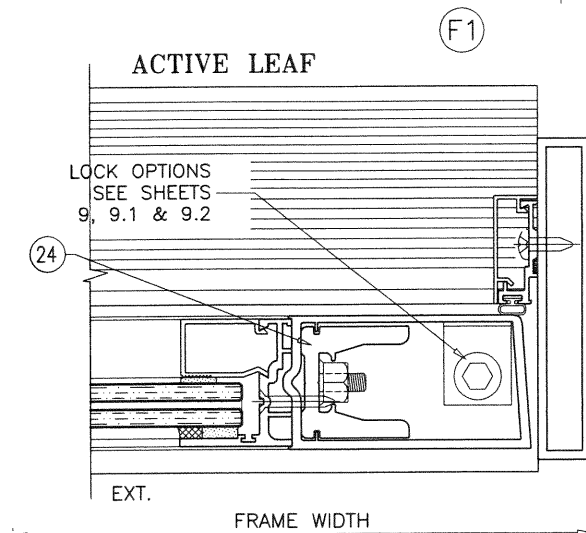

TOTAL NO. OF ANCHORS AT MTG. STILE ENDS	
SUBSTRATE	FOR FRAME HT. UPTO 118 IN.
WOOD	7
CONCRETE	5
METAL	5

TYPICAL ELEVATIONS

DESIGN LOAD CAPACITY - PSF GLASS TYPE 'H' ONLY				
SINGLE (X)	DOUBLE (XX)	FRAME HEIGHT INCHES	LOCK OPTIONS 1, 2, 3, 4 5, 6, 7 & 8	
DOOR OPNG. WIDTH INCHES	DOOR OPNG. WIDTH INCHES		EXT.(+)	INT.(-)
36	72		118	65.0
48	96	65.0		65.0
			UN-REINFORCED MTG. STILES	

NOTE: DOOR OPNG HEIGHT = DOOR FRAME HEIGHT - 1 3/4"  
DOORS NOT APPROVED FOR WATER INFILTRATION RESISTANCE.

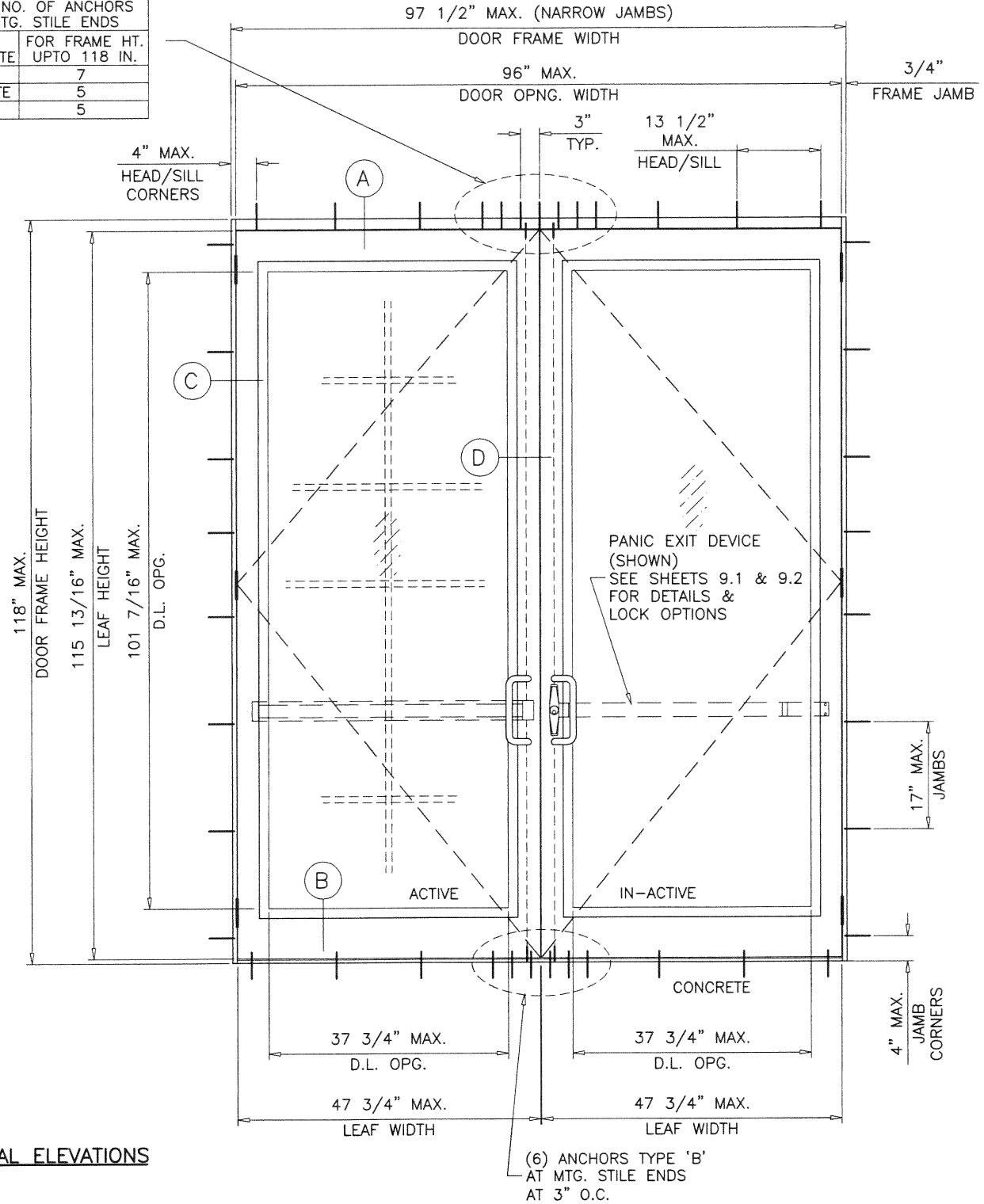

(6) ANCHORS TYPE 'B' AT MTG. STILE ENDS AT 3" O.C.

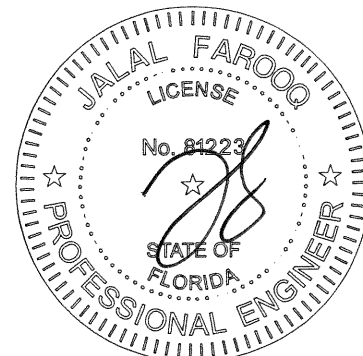

OCT 21 2020

**af c**  
**AL-FAROOQ CORPORATION**  
ENGINEERS & PRODUCT DEVELOPMENT  
9360 SUNSET DRIVE, SUITE 220  
MIAMI, FLORIDA 33173 (C.A.N. 3538)  
TEL. (305) 264-8100 FAX. (305) 262-6978  
COMP-ANL\W12-46SM

SERIES 'SUMMIT' ALUM OUTSWING DOOR (L.M.I.)  
**Adora Aluminum & Glass Products Inc.**  
4250 Coral Ridge Drive, Suite 101  
Coral Springs, FL 33065  
Tel. (954) 784-6900 Fax. (954) 784-6901

revisions:	no	date	by	description
	G	11.01.16		NEW GLASS ADDED
	H	09.06.17		NO CHANGE THIS SHEET
	I	12.19.17		NO CHANGE THIS SHEET
	J	06.25.20		UPDATED TO 2020 FBC

date: 08-09-12  
scale: 1/2"=1'-0"  
dr. by: TARIQ  
chk. by:

drawing no.

W12-46

sheet 3.2 of 13



SINGLE DOOR HORIZONTAL MULLION (TRANSOM BAR)				
DESIGN LOAD CAPACITY				
NOMINAL DIMS.			GLASS E, F, G	GLASS C, D
			WITHOUT REINF.	WITH REINF.
OPNG. WIDTH INCHES	DOOR OPNG. HEIGHT INCHES	TRANSOM HEIGHT INCHES	*EXT. (+) INT. (-)	*EXT. (+) INT. (-)
36		20	90.0	100.0
		24	90.0	100.0
		26	-	100.0
		28	-	100.0
		32	-	100.0
		36	-	100.0
		40	-	100.0
		44	-	91.0
42	84	48	-	83.7
		20	-	100.0
		24	-	100.0
		26	-	100.0
		28	-	100.0
		32	-	100.0
		36	-	100.0
		40	-	100.0
48		44	-	91.0
		48	-	83.7
		20	-	100.0
		24	-	100.0
		26	-	100.0
		28	-	100.0
		32	-	100.0
		36	-	100.0
36		40	-	100.0
		20	90.0	100.0
		24	90.0	100.0
		26	-	100.0
		28	-	100.0
		32	-	100.0
		36	-	100.0
		40	-	100.0
42	96"	44	-	91.0
		48	-	83.7
		20	-	100.0
		24	-	100.0
		26	-	100.0
		28	-	100.0
		32	-	100.0
		36	-	100.0
48		40	-	100.0
		20	-	100.0
		24	-	100.0
		26	-	100.0
		28	-	100.0
		32	-	100.0
		36	-	100.0
		40	-	100.0

SINGLE DOOR HORIZONTAL MULLION (TRANSOM BAR)				
DESIGN LOAD CAPACITY				
NOMINAL DIMS.			GLASS E, F, G	GLASS C, D
			WITHOUT REINF.	WITH REINF.
OPNG. WIDTH INCHES	DOOR OPNG. HEIGHT INCHES	TRANSOM HEIGHT INCHES	*EXT. (+) INT. (-)	*EXT. (+) INT. (-)
36		20	-	100.0
		24	-	100.0
		26	-	100.0
		28	-	100.0
		32	-	100.0
		36	-	100.0
		40	-	100.0
		44	-	91.0
42	108	48	-	83.7
		20	-	100.0
		24	-	100.0
		26	-	100.0
		28	-	100.0
		32	-	100.0
		36	-	100.0
		40	-	100.0
48		44	-	91.0
		48	-	83.7
		20	-	100.0
		24	-	100.0
		26	-	100.0
		28	-	100.0
		32	-	100.0
		36	-	100.0
36		40	-	100.0
		20	-	100.0
		24	-	100.0
		26	-	100.0
		28	-	100.0
		32	-	100.0
		36	-	100.0
		40	-	100.0
42	118	44	-	91.0
		48	-	83.7
		20	-	100.0
		24	-	100.0
		26	-	100.0
		28	-	100.0
		32	-	100.0
		36	-	100.0
48		40	-	100.0
		20	-	100.0
		24	-	100.0
		26	-	100.0
		28	-	100.0
		32	-	100.0
		36	-	100.0
		40	-	100.0

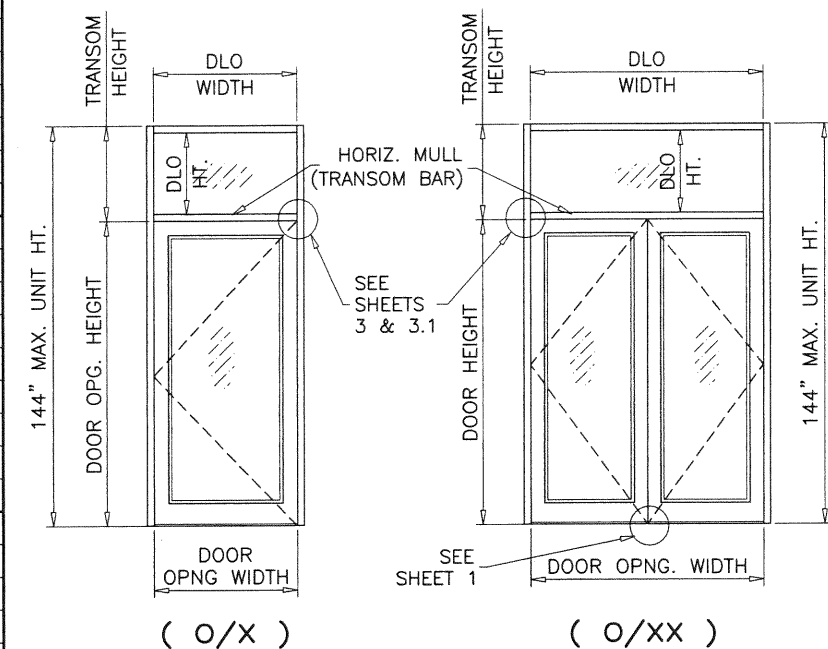

NOTE:  
FOR DOORS CAPACITY SEE SHEET 2.  
FOR HORIZONTAL MULLION (TRANSOM BAR) CAPACITY SEE CHART ABOVE.  
LOWER VALUES FROM DOORS OR HORIZONTAL MULLION (TRANSOM BAR)  
CHART WILL APPLY TO ENTIRE SYSTEM.

DOUBLE DOOR HORIZONTAL MULLION (TRANSOM BAR)				
DESIGN LOAD CAPACITY				
NOMINAL DIMS.			GLASS E, F, G	GLASS C, D
			WITHOUT REINF.	WITH REINF.
OPNG. WIDTH INCHES	DOOR OPNG. HEIGHT INCHES	TRANSOM HEIGHT INCHES	*EXT. (+) INT. (-)	*EXT. (+) INT. (-)
72		20	90.0	100.0
		24	90.0	100.0
		26	-	100.0
		28	-	100.0
		32	-	100.0
		36	-	100.0
		40	-	100.0
		44	-	91.0
84	84	48	-	83.7
		20	-	100.0
		24	-	100.0
		26	-	100.0
		28	-	100.0
		32	-	100.0
		36	-	100.0
		40	-	100.0
96		44	-	91.0
		48	-	83.7
		20	-	100.0
		24	-	100.0
		26	-	100.0
		28	-	100.0
		32	-	100.0
		36	-	100.0
72		40	-	100.0
		20	90.0	100.0
		24	90.0	100.0
		26	-	100.0
		28	-	100.0
		32	-	100.0
		36	-	100.0
		40	-	100.0
84	96"	44	-	91.0
		48	-	83.7
		20	-	100.0
		24	-	100.0
		26	-	100.0
		28	-	100.0
		32	-	100.0
		36	-	100.0
96		40	-	100.0
		20	-	100.0
		24	-	100.0
		26	-	100.0
		28	-	100.0
		32	-	100.0
		36	-	100.0
		40	-	100.0

DOUBLE DOOR HORIZONTAL MULLION (TRANSOM BAR)				
DESIGN LOAD CAPACITY				
NOMINAL DIMS.			GLASS E, F, G	GLASS C, D
			WITHOUT REINF.	WITH REINF.
OPNG. WIDTH INCHES	DOOR OPNG. HEIGHT INCHES	TRANSOM HEIGHT INCHES	*EXT. (+) INT. (-)	*EXT. (+) INT. (-)
72		20	-	100.0
		24	-	100.0
		26	-	100.0
		28	-	100.0
		32	-	100.0
		36	-	100.0
		40	-	100.0
		44	-	91.0
84	108	48	-	83.7
		20	-	100.0
		24	-	100.0
		26	-	100.0
		28	-	100.0
		32	-	100.0
		36	-	100.0
		40	-	100.0
96		44	-	91.0
		48	-	83.7
		20	-	100.0
		24	-	100.0
		26	-	100.0
		28	-	100.0
		32	-	100.0
		36	-	100.0
72		40	-	100.0
		20	-	100.0
		24	-	100.0
		26	-	100.0
		28	-	100.0
		32	-	100.0
		36	-	100.0
		40	-	100.0
84	118	44	-	91.0
		48	-	83.7
		20	-	100.0
		24	-	100.0
		26	-	100.0
		28	-	100.0
		32	-	100.0
		36	-	100.0
92		40	-	100.0
		20	-	100.0
		24	-	100.0
		26	-	100.0
		28	-	100.0
		32	-	100.0
		36	-	100.0
		40	-	100.0
96		40	-	100.0
		20	-	100.0
		24	-	100.0
		26	-	100.0
		28	-	100.0
		32	-	100.0
		36	-	100.0
		40	-	100.0

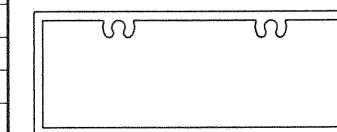

TRANSOM BAR  
HORIZONTAL MULLION  
WITHOUT REINFORCING

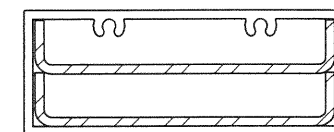

TRANSOM BAR  
HORIZONTAL MULLION  
WITH REINFORCING

\*  
SEE SHEET 5 FOR SILL TYPES QUALIFIED  
FOR WATER INFILTRATION RESISTANCE  
(POSITIVE DESIGN PRESSURE) LIMITED

OCT 21 2020



**AL-FAROOQ CORPORATION**  
ENGINEERS & PRODUCT DEVELOPMENT  
9360 SUNSET DRIVE, SUITE 220  
MIAMI, FLORIDA 33173 (C.A.N. 3538)  
TEL. (305) 264-8100 FAX. (305) 262-6978  
COMP-ANL W12-46SM

SERIES 'SUMMIT' ALUM OUTSWING DOOR (L.M.I.)

**Aldora Aluminum & Glass Products Inc.**  
4250 Coral Ridge Drive, Suite 101  
Coral Springs, FL. 33065  
Tel. (954) 784-6900 Fax. (954) 784-6901

revisions:

no	date	by	description
G	11.01.16		NO CHANGE THIS SHEET
H	09.06.17		UPDATED TO 2017 FBC
I	12.19.17		NO CHANGE THIS SHEET
J	06.25.20		UPDATED TO 2020 FBC

date: 08-09-12

scale: -

dr. by: TARIQ

chk. by:

drawing no.  
**W12-46**

sheet 4 of 13



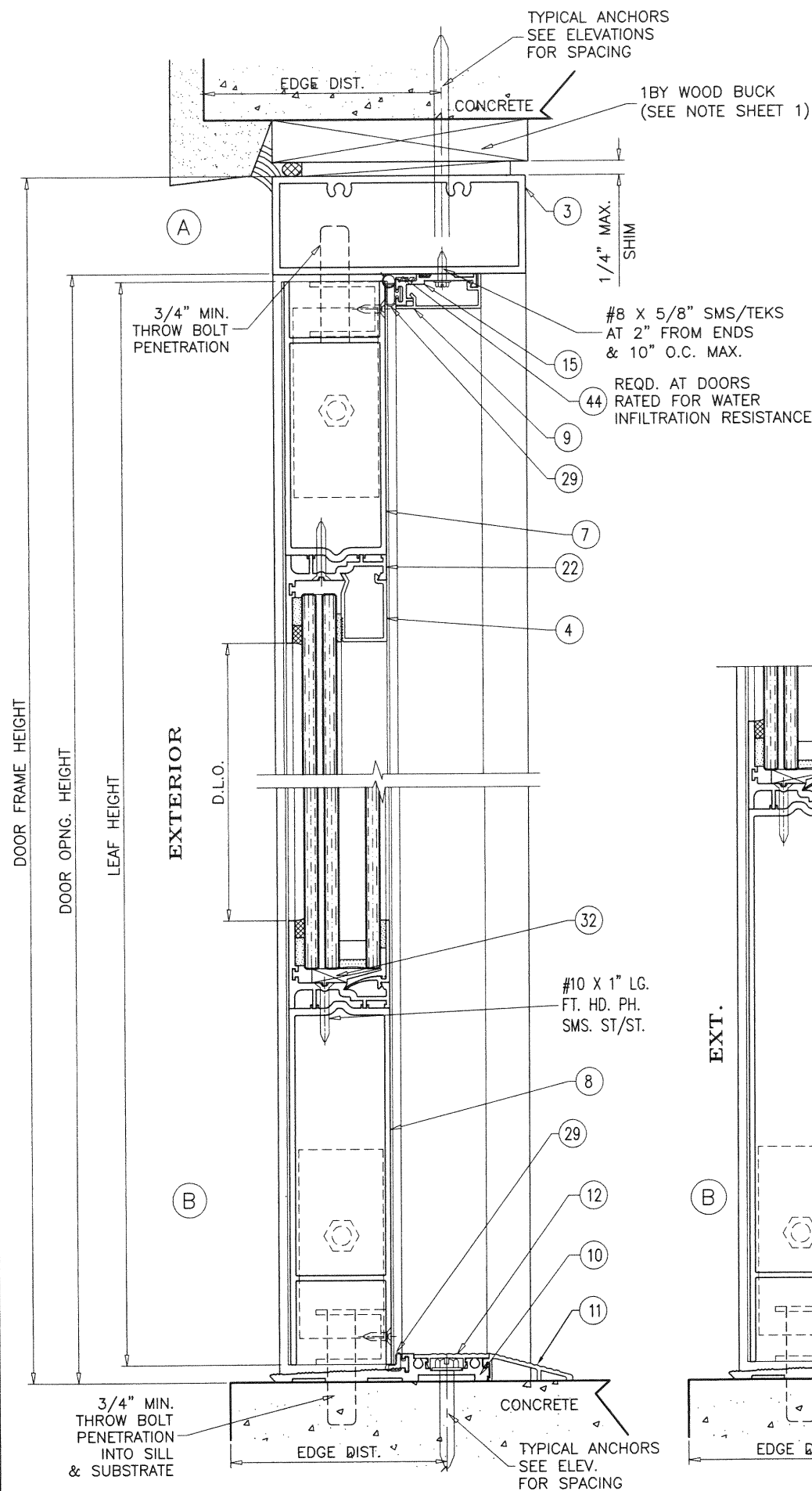

**ADA THRESHOLD**

NOT APPR'D FOR WATER INFILTRATION RESISTANCE

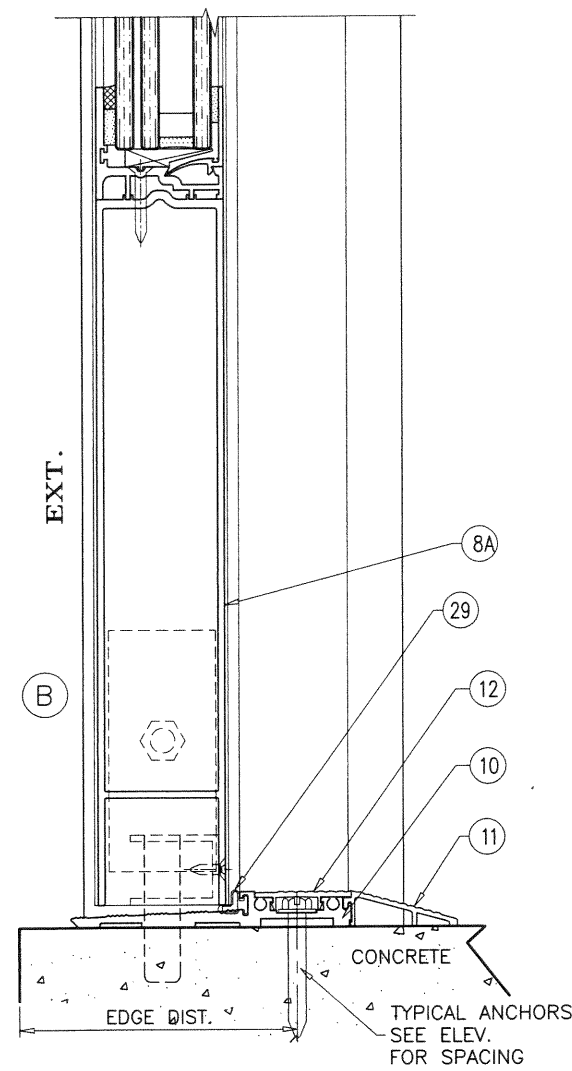

**ADA THRESHOLD**

NOT APPR'D FOR WATER INFILTRATION RESISTANCE

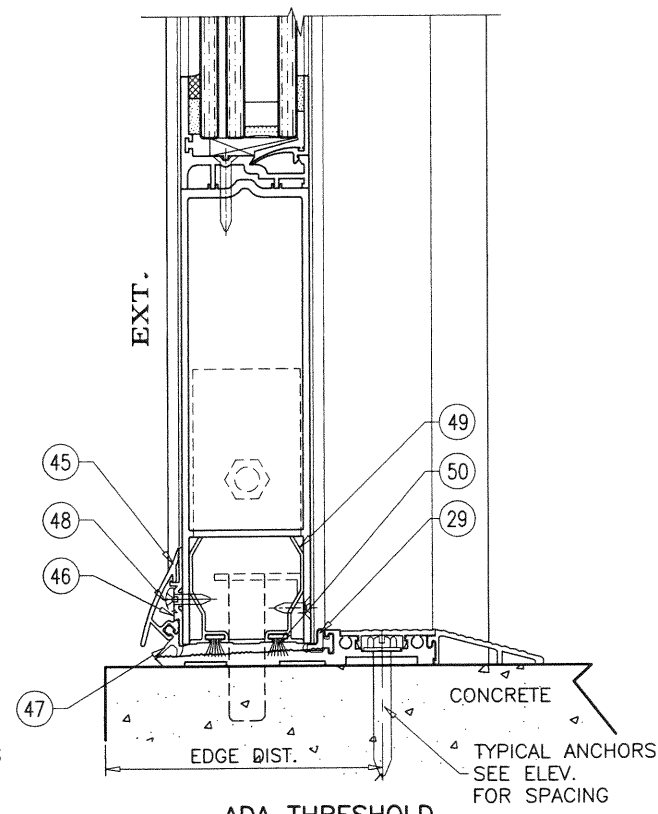

**ADA THRESHOLD**

APPR'D FOR WATER INFILTRATION RESISTANCE  
LIMIT MAX. EXT. LOADS TO +60.0 PSF

**PRODUCT REVISED**  
as complying with the Florida  
Building Code  
NOA-No. 20-0828.06  
Expiration Date 01/10/2023  
By Ismael L. Chan  
Miami-Dade Product Control

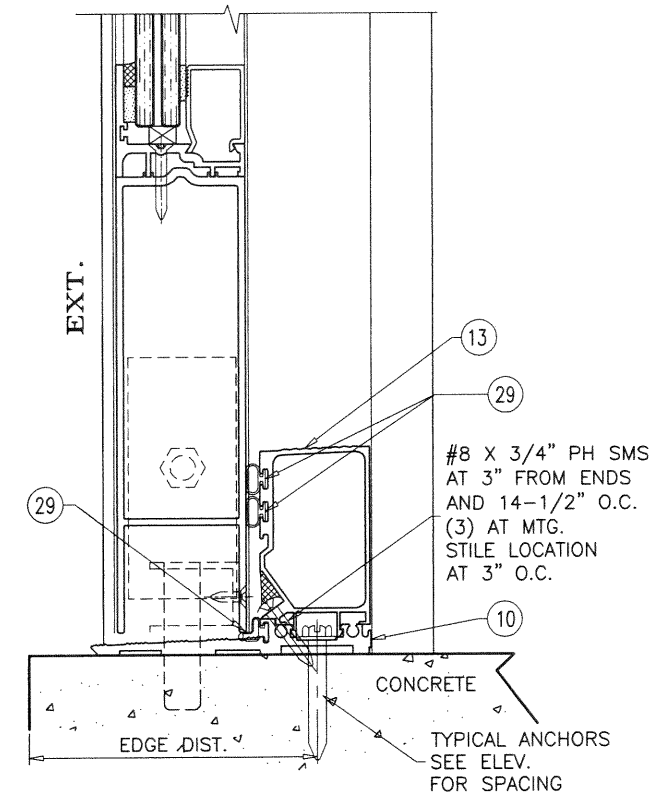

**HI-RISE THRESHOLD**

APPR'D FOR WATER INFILTRATION RESISTANCE  
LIMIT MAX. EXT. LOADS TO +100.0 PSF

OCT 21 2020

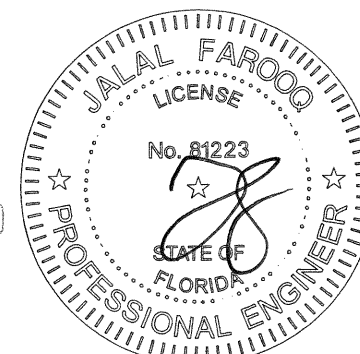

**AL-FAROOQ CORPORATION**  
ENGINEERS & PRODUCT DEVELOPMENT  
9360 SUNSET DRIVE, SUITE 220  
MIAMI, FLORIDA 33173 (C.A.N. 3538)  
TEL. (305) 264-8100 FAX. (305) 262-6978  
COMP-ANL\W12-46SM

SERIES 'SUMMIT' ALUM OUTSWING DOOR (L.M.I.)  
**Aldora Aluminum & Glass Products Inc.**  
4250 Coral Ridge Drive, Suite 101  
Coral Springs, FL 33065  
Tel. (954) 784-6900 Fax. (954) 784-6901

revisions:		by	description
no	date		
G	11.01.16		NO CHANGE THIS SHEET
H	09.06.17		NO CHANGE THIS SHEET
I	12.19.17		NO CHANGE THIS SHEET
J	06.25.20		UPDATED TO 2020 FBC

date:	08-09-12
scale:	3/8" = 1"
dr. by:	TARIQ
chk. by:	

drawing no.	W12-46
sheet	5 of 13



TRANSOM HEADER

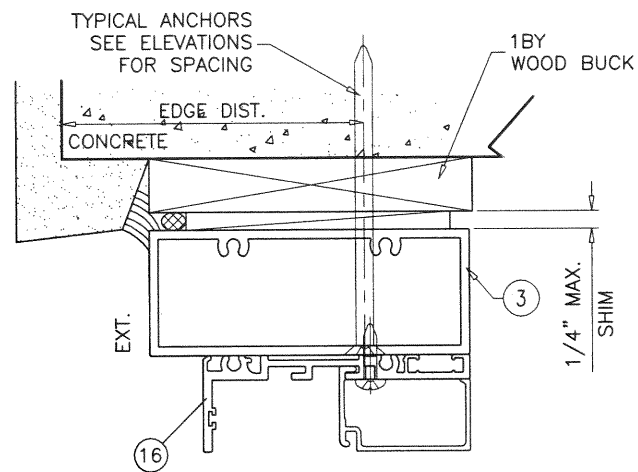

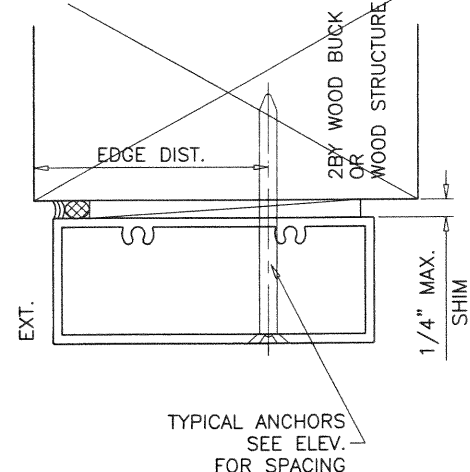
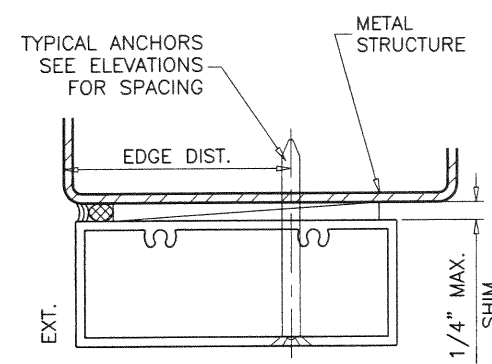
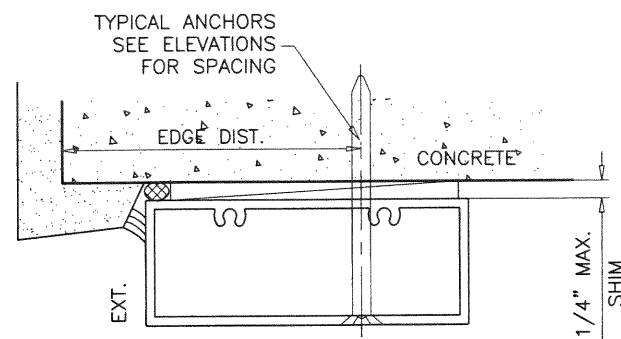
1BY OR 2BY WOOD BUCKS AND METAL STRUCTURE NOT BY 'ALDORA ALUMINUM AND GLASS PRODUCTS' MUST SUSTAIN LOADS IMPOSED BY GLAZING SYSTEM AND TRANSFER THEM TO THE BUILDING STRUCTURE.

**TYPICAL ANCHORS:** SEE ELEV. FOR SPACING  
**TYPE 'A' - 1/4" DIA. ULTRACON+ BY 'DEWALT'** ( $F_u=164$  KSI,  $F_y=148$  KSI)  
 INTO 2BY WOOD BUCKS OR WOOD STRUCTURES  
 1-1/2" MIN. PENETRATION INTO WOOD (HEAD/JAMBS)  
 THRU 1BY BUCKS INTO CONC. OR BLOCKS  
 1-1/2" MIN. EMBED INTO CONCRETE (HEAD/JAMBS)  
 1-1/4" MIN. EMBED INTO BLOCKS (JAMBS)  
 DIRECTLY INTO BLOCKS  
 1-3/4" MIN. EMBED INTO GROUT FILLED BLOCKS (JAMBS)

**TYPE 'B' - 1/4" DIA. ULTRACON+ BY 'DEWALT'** ( $F_u=164$  KSI,  $F_y=148$  KSI)  
 DIRECTLY INTO CONCRETE  
 1-1/2" MIN. EMBED INTO CONCRETE (HEAD/SILL/JAMBS)

**TYPE 'C' - #14 SMS OR SELF DRILLING SCREWS** (GRADE 2 CRS)  
 INTO MIAMI-DADE COUNTY APPROVED MULLIONS  
 OR  
 INTO METAL STRUCTURES (HEAD/JAMBS)  
 (3) THREADS MIN. TO EXTEND BEYOND METAL THICKNESS  
 ALUMINUM: 1/8" THK. MIN. (6063-T5 MIN.)  
 STEEL: 1/8" THK. MIN. ( $F_y = 36$  KSI MIN.)  
 (STEEL IN CONTACT WITH ALUMINUM TO BE PLATED OR PAINTED)

**TYPICAL EDGE DISTANCE**

INTO CONCRETE AND MASONRY = 2-1/2" MIN.  
 INTO WOOD STRUCTURE = 1" MIN.  
 INTO METAL STRUCTURE = 3/4" MIN.

**TYPICAL CL TO CL SPACING**

INTO CONCRETE AND MASONRY = 3" MIN.  
 INTO WOOD STRUCTURE = 1" MIN.  
 INTO METAL STRUCTURE = 1" MIN.

WOOD AT HEAD OR JAMBS SG = 0.55 MIN.  
 CONCRETE AT HEAD, SILL OR JAMBS  $f'_c = 3000$  PSI MIN.  
 C-90 HOLLOW/FILLED BLOCK AT JAMBS  $f'_m = 2000$  PSI MIN.

**PRODUCT REVISED**  
 as complying with the Florida  
 Building Code  
 NOA-No. 20-0828.06

Expiration Date 01/10/2023

By *Isaac L. Chank*  
 Miami-Dade Product Control

OCT 21 2020

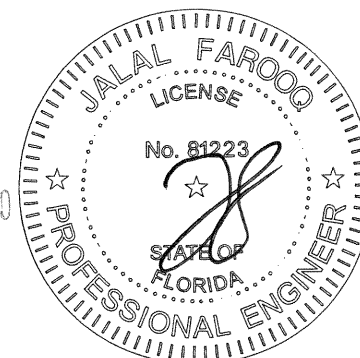

**AL-FAROOQ CORPORATION**  
 ENGINEERS & PRODUCT DEVELOPMENT  
 9360 SUNSET DRIVE, SUITE 220  
 MIAMI, FLORIDA 33173 (C.A.N. 3538)  
 TEL. (305) 264-8100 FAX. (305) 262-6978

SERIES 'SUMMIT' ALUM OUTSWING DOOR (L.M.I.)  
**Aldora Aluminum & Glass Products Inc.**  
 4250 Coral Ridge Drive, Suite 101  
 Coral Springs, FL. 33065  
 Tel. (954) 784-6900 Fax. (954) 784-6901

revisions:		description	
no	date	by	
G	11.01.16		NO CHANGE THIS SHEET
H	09.06.17		UPDATED TO 2017 FBC
I	12.19.17		REV. PER RER COMMENTS
J	06.25.20		UPDATED TO 2020 FBC

  

date: 08-09-12	scale: 3/8" = 1"	dr. by: TARIQ	chk. by:
----------------	------------------	---------------	----------

  

drawing no.	W12-46
sheet	6 of 13



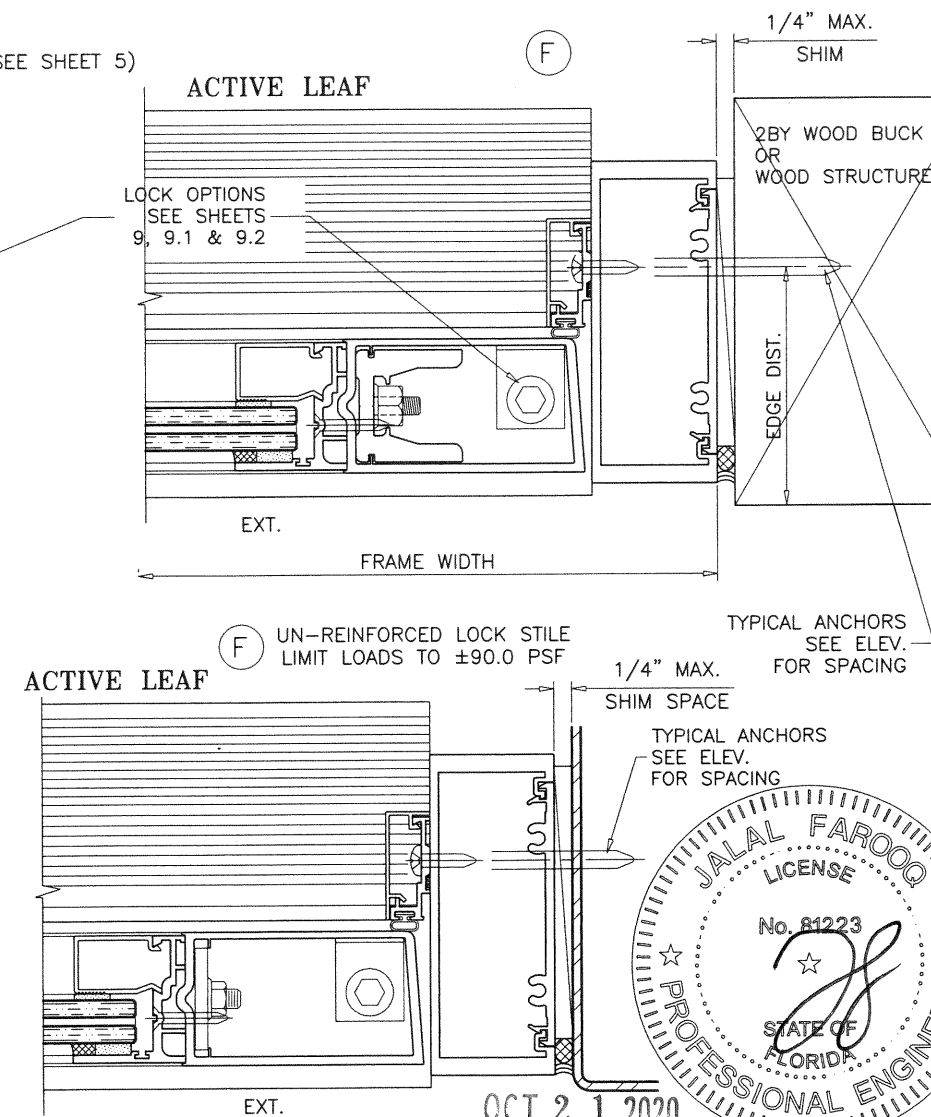
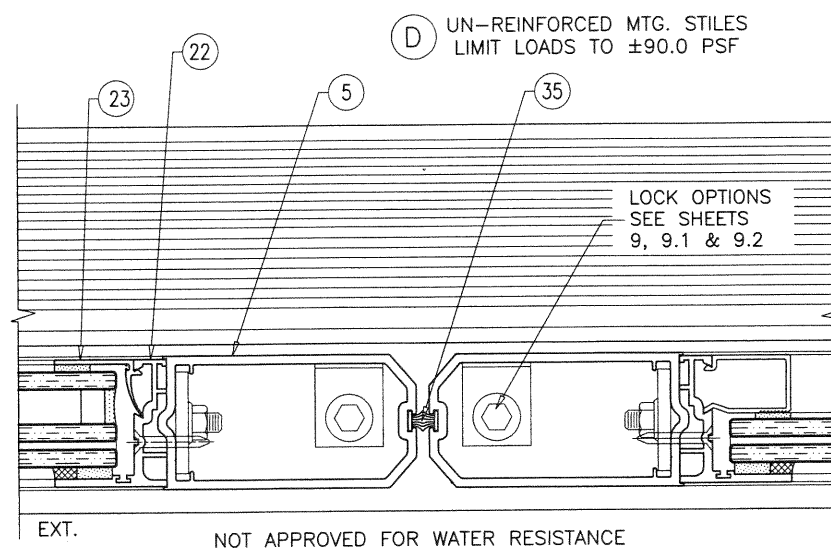
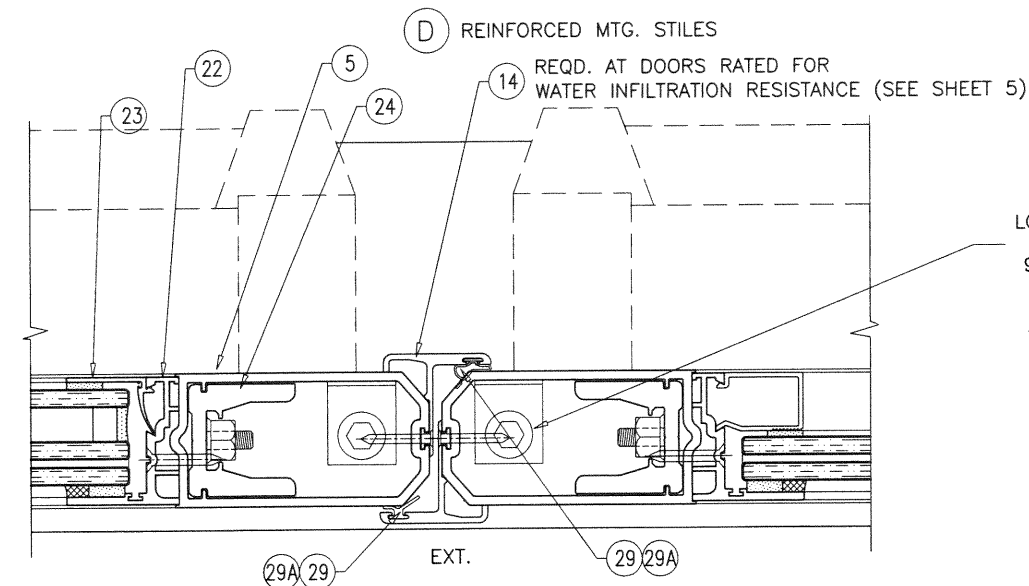
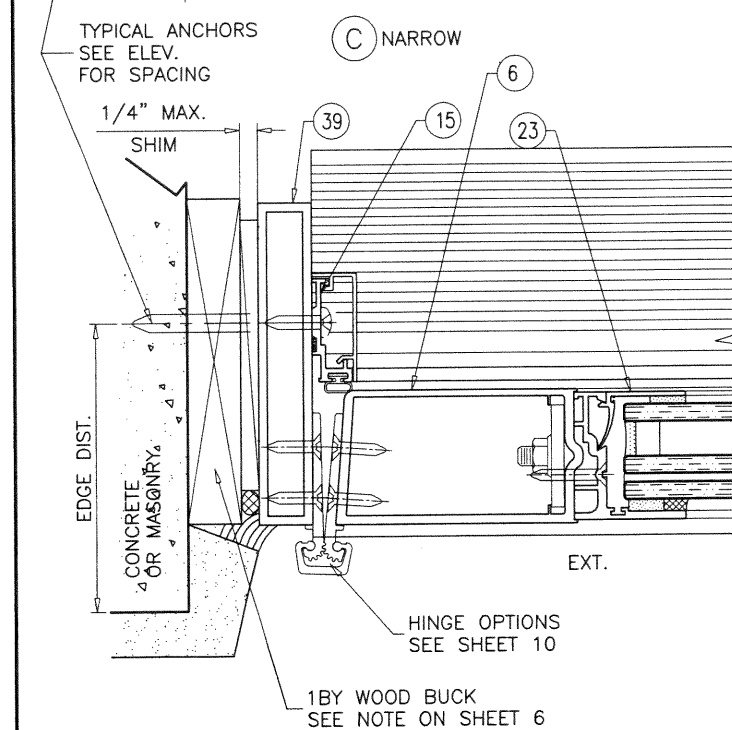
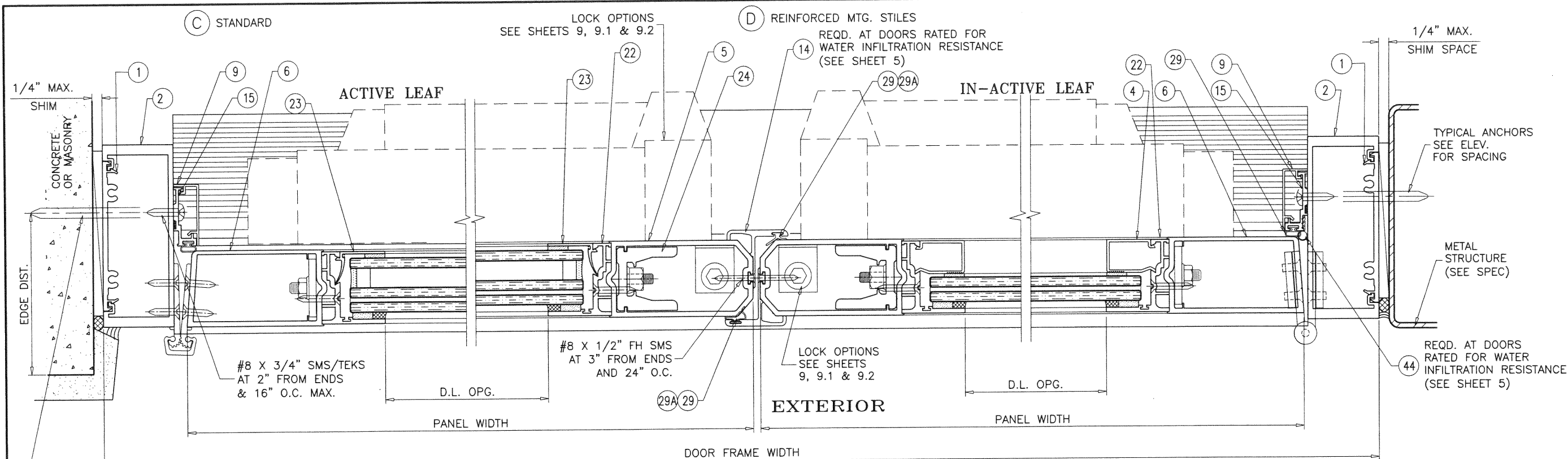

**PRODUCT REVISED**  
as complying with the Florida  
Building Code  
NOA-No. 20-0828.06  
Expiration Date 01/10/2023  
By Ishag I. Chank  
Miami-Dade Product Control

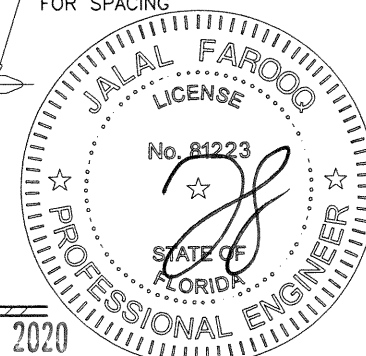

**AL-FAROOQ CORPORATION**  
ENGINEERS & PRODUCT DEVELOPMENT  
9360 SUNSET DRIVE, SUITE 220  
MIAMI, FLORIDA 33173  
TEL. (305) 264-8100 FAX. (305) 262-6978  
COMP-ANL W12-46SM

SERIES 'SUMMIT' ALUM OUTSWING DOOR (L.M.I.)

**Aldora Aluminum & Glass Products Inc.**  
4250 Coral Ridge Drive, Suite 101  
Coral Springs, FL 33065  
Tel. (954) 784-6900 Fax. (954) 784-6901

no.	date	description
G	11.01.16	NO CHANGE THIS SHEET
H	09.06.17	NO CHANGE THIS SHEET
I	12.19.17	NO CHANGE THIS SHEET
J	06.25.20	UPDATED TO 2020 FBC

date: 08-09-12  
scale: 3/8" = 1"  
dr. by: TARIQ  
chk. by:

drawing no.  
**W12-46**  
sheet 7 of 13



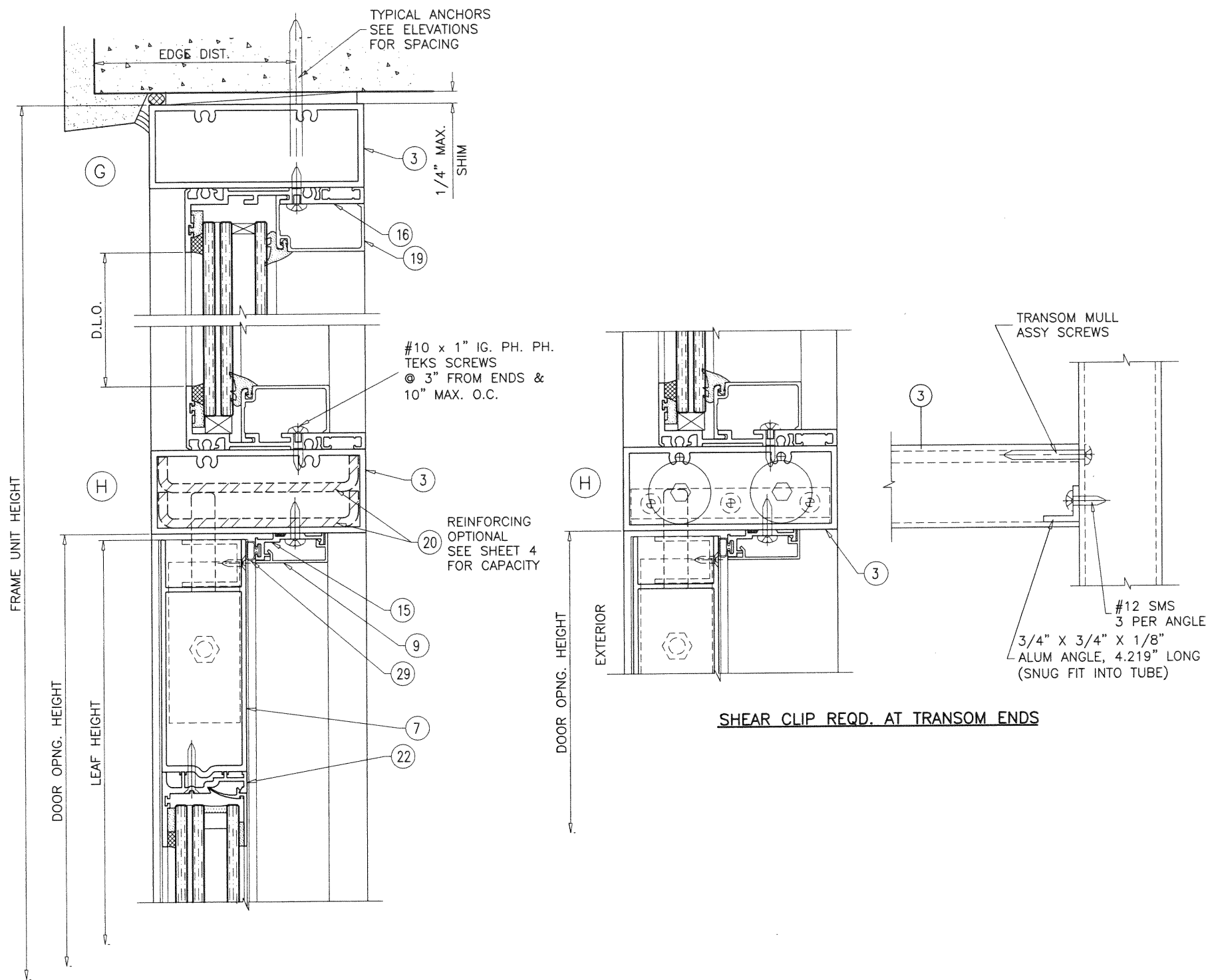

SHEAR CLIP REQD. AT TRANSOM ENDS

**PRODUCT REVISED**  
as complying with the Florida  
Building Code  
NOA-No. 20-0828.06  
Expiration Date 01/10/2023  
By Ishag I. Chank  
Miami-Dade Product Control

OCT 2 1 2020

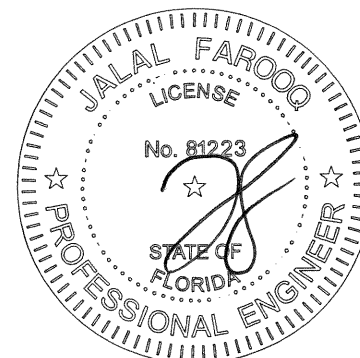

**AL-FAROOQ CORPORATION**  
ENGINEERS & PRODUCT DEVELOPMENT  
9360 SUNSET DRIVE, SUITE 220  
MIAMI, FLORIDA 33173 (C.A.N. 3538)  
TEL. (305) 264-8100 FAX. (305) 262-6978  
COMP-ANL\W12-46SM

SERIES 'SUMMIT' ALUM OUTSWING DOOR (L.M.I.)  
**Aldora Aluminum & Glass Products Inc.**  
4250 Coral Ridge Drive, Suite 101  
Coral Springs, FL 33065  
Tel. (954) 784-6900 Fax. (954) 784-6901

revisions:		by description	
no	date	no	description
G	11.01.16		NO CHANGE THIS SHEET
H	09.06.17		NO CHANGE THIS SHEET
I	12.19.17		NO CHANGE THIS SHEET
J	06.25.20		UPDATED TO 2020 FBC

date: 08-09-12	scale: 3/8" = 1"	dr. by: TARIQ	chk. by:
----------------	------------------	---------------	----------

drawing no.	W12-46
sheet	8 of 13

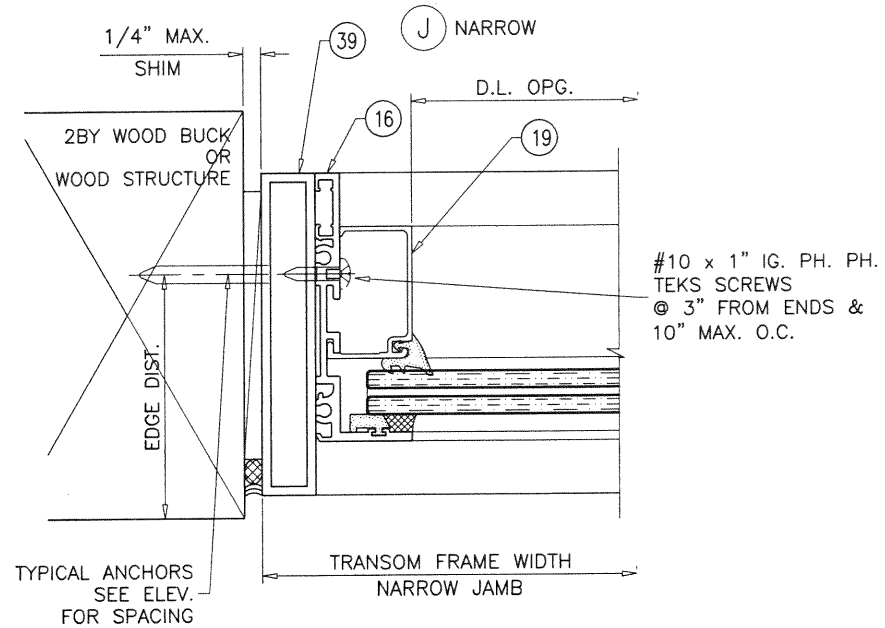
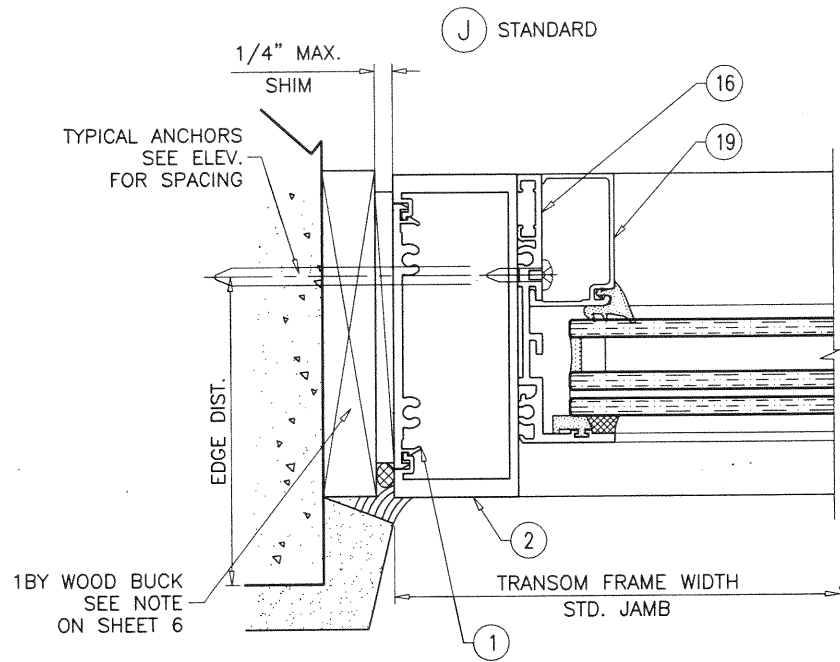

**PRODUCT REVISED**  
as complying with the Florida  
Building Code  
NOA-No. 20-0828.06  
Expiration Date 01/10/2023  
By *Ismael I. Chanda*  
Miami-Dade Product Control

DOOR MULLION & MULLION FASTENERS  
NOT PART OF THIS SUBMITTAL  
SEE SEPARATE STOREFRONT NOA  
FOR DETAILS AND LOAD CAPACITY

MIAMI-DADE COUNTY APPROVED  
LARGE MISSILE IMPACT RESISTANT SMI-175  
STOREFRONT SYSTEM, SEE SEPARATE  
'ALDORA ALUM & GLASS PRODUCTS'  
NOA FOR DOOR VERTICAL MULLION CAPACITY

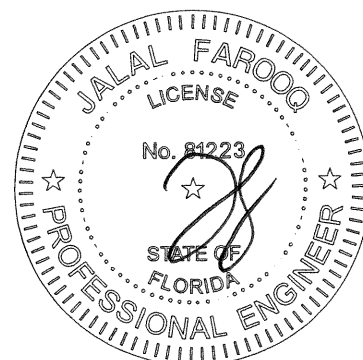
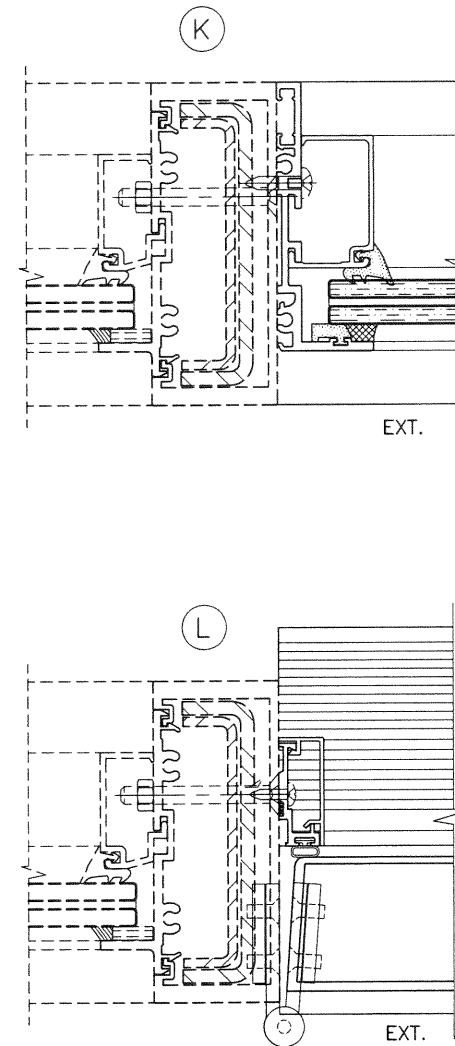
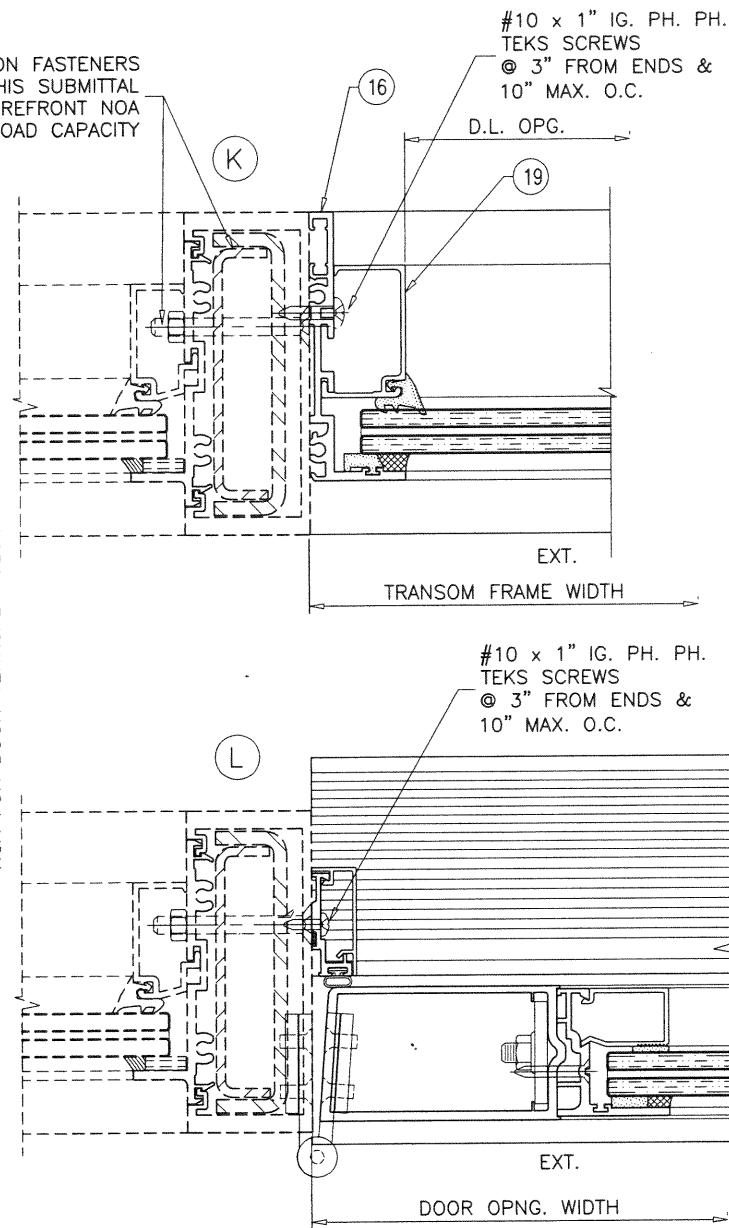

OCT 21 2020

**AL-FAROOQ CORPORATION**  
ENGINEERS & PRODUCT DEVELOPMENT  
9360 SUNSET DRIVE, SUITE 220  
MIAMI, FLORIDA 33173 (C.A.N. 3538)  
TEL. (305) 264-8100 FAX. (305) 262-6978

SERIES 'SUMMIT' ALUM OUTSWING DOOR (L.M.I.)  
**Aldora Aluminum & Glass Products Inc.**  
4250 Coral Ridge Drive, Suite 101  
Coral Springs, FL 33065  
Tel. (954) 784-6900 Fax. (954) 784-6901

revisions:		no	date	by	description
		G	11.01.16		NO CHANGE THIS SHEET
		H	09.06.17		NO CHANGE THIS SHEET
		I	12.19.17		NO CHANGE THIS SHEET
		J	06.25.20		UPDATED TO 2020 FBC

date: 08-09-12  
scale: 3/8" = 1"  
dr. by: TARIQ  
chk. by:

drawing no.  
**W12-46**  
sheet 8.1 of 13

COMP-ANL\W12-46SM

LOCK OPTIONS:

OPTION #1:

STD. 3 POINT LOCK  
MAX. FRAME HEIGHT = 120 IN.  
MAX. LEAF WIDTH = 47-3/4 IN.  
MAX. DESIGN LOAD = 100 PSF

ACTIVE LEAF:

THREE POINT LOCK SYSTEM SERIES 2222 BY 'REGENT HARDWARE'  
KEY OPERATED FROM EXTERIOR AND THUMB TURN ON INTERIOR WITH CONCEALED FLUSH BOLTS AT TOP & BOTTOM OF LOCK STILE LOCATED AT 34" FROM BOTTOM OF LEAF

INACTIVE LEAF:

MANUALLY OPERATED TWO POINT LOCK SYSTEM BY 'REGENT HARDWARE' WITH CONCEALED FLUSH BOLTS AT TOP & BOTTOM OF LOCK STILE FASTENED WITH  
(2) #8-32 X 1/4" PH MACHINE SCREWS

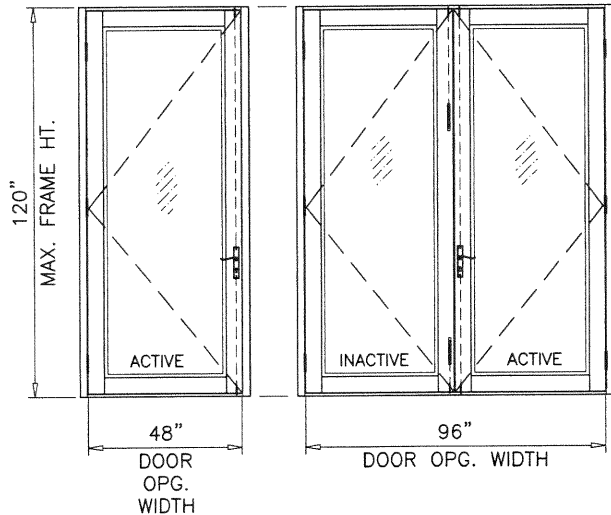

OPTION #2:

STD. 3 POINT LOCK  
MAX. FRAME HEIGHT = 120 IN.  
MAX. LEAF WIDTH = 47-3/4 IN.  
MAX. DESIGN LOAD = 100 PSF

ACTIVE LEAF:

THREE POINT LOCK SYSTEM WITH 4 PLY HOOK LOCK REGENT NO. 206-3P,  
KEY OPERATED ON EXTERIOR AND THUMB-TURN ON INTERIOR, LOCATED AT 36" FROM BOTTOM OF PANEL

INACTIVE LEAF:

TWO POINT LOCK SYSTEM SULLIVAN CH 103 WITH THUMB TURN ON THE INTERIOR, LOCATED AT 36" FROM BOTTOM OF PANEL

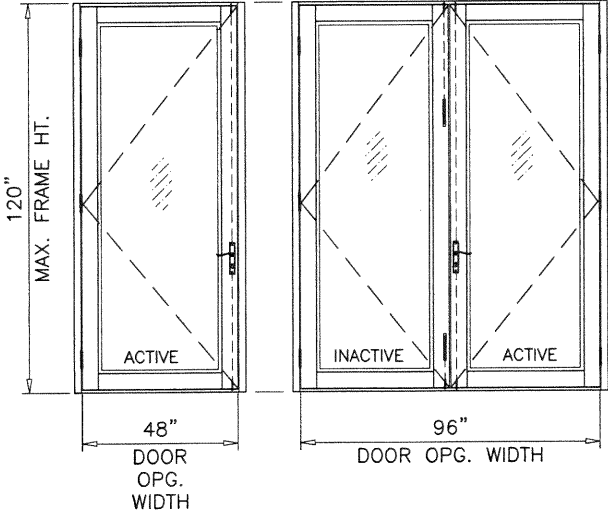

OPTION #3:

STD. 3 POINT LOCK  
MAX. FRAME HEIGHT = 120 IN.  
MAX. LEAF WIDTH = 47-3/4 IN.  
MAX. DESIGN LOAD = 100 PSF

ACTIVE LEAF:

KEY OPERATED THREE POINT LOCK SYSTEM BY 'MDC' WITH CONCEALED FLUSH BOLTS AT TOP & BOTTOM OF LOCK STILE AND A THUMB TURN ON THE INTERIOR, LOCATED AT 36" FROM BOTTOM OF PANEL FASTENED WITH  
(2) #10-24 X 1/2" FH MS AND  
(1) #10-32 X 1-3/4" FH MS

INACTIVE LEAF:

MANUALLY OPERATED TWO POINT LOCK SYSTEM BY 'MDC' WITH CONCEALED FLUSH BOLTS AT TOP & BOTTOM OF LOCK STILE FASTENED WITH  
(2) #6-32 X 1/2" PH MACHINE SCREWS

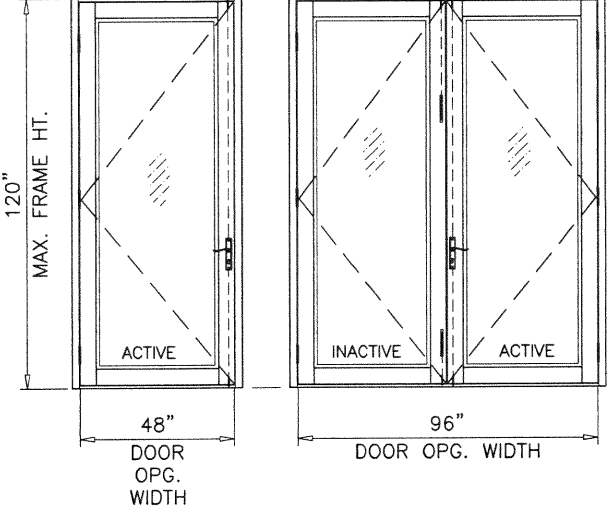

OPTION #4:

STD. 3 POINT LOCK  
MAX. FRAME HEIGHT = 98 IN.  
MAX. LEAF WIDTH = 36 IN.  
MAX. DESIGN LOAD = 90 PSF

ACTIVE LEAF:

KEY OPERATED THREE POINT LOCK SYSTEM BY 'ADAMS RITE' WITH CONCEALED FLUSH BOLTS AT TOP & BOTTOM OF LOCK STILE AND A THUMB TURN ON THE INTERIOR, LOCATED AT 40" FROM BOTTOM OF PANEL FASTENED WITH  
(2) #12-24 X 1/2" FH MACHINE SCREWS

INACTIVE LEAF:

MANUALLY OPERATED TWO POINT LOCK SYSTEM BY 'ADAMS RITE' WITH CONCEALED FLUSH BOLTS AT TOP & BOTTOM OF LOCK STILE FASTENED WITH  
(2) #8-32 X 1/4" PH MACHINE SCREWS

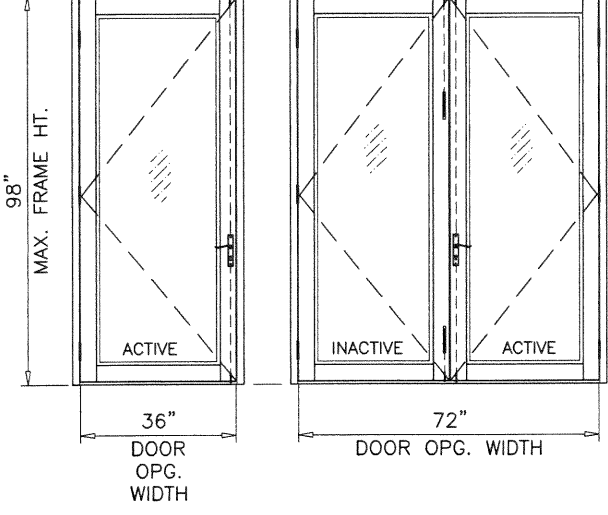

**PRODUCT REVISED**  
as complying with the Florida  
Building Code  
NOA-No. 20-0828.06  
Expiration Date 01/10/2023  
By Isaac L. Chan  
Miami-Dade Product Control

OCT 2 1 2020

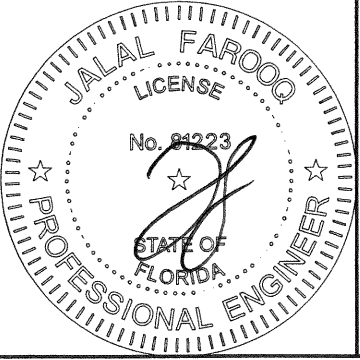

**AL-FAROOQ CORPORATION**  
ENGINEERS & PRODUCT DEVELOPMENT  
9360 SUNSET DRIVE, SUITE 220  
MIAMI, FLORIDA 33173  
TEL. (305) 264-8100 FAX. (305) 262-6978  
(C.A.N. 3538)  
COMP-ANL\W12-46SM

SERIES 'SUMMIT' ALUM OUTSWING DOOR (L.M.I.)  
**Aldora Aluminum & Glass Products Inc.**  
4250 Coral Ridge Drive, Suite 101  
Coral Springs, FL. 33065  
Tel. (954) 784-6900 Fax. (954) 784-6901

revisions:	no.	date	by	description
	G	11.01.16		NO CHANGE THIS SHEET
	H	09.06.17		NO CHANGE THIS SHEET
	I	12.19.17		NO CHANGE THIS SHEET
	J	06.25.20		UPDATED TO 2020 FBC

date:	08-09-12
scale:	3/8" = 1"
dr. by:	TARIQ
chk. by:	

drawing no.	W12-46
sheet	9 of 13



LOCK OPTIONS:  
PANIC EXIT DEVICE

OPTION #5:

PANIC EXIT DEVICE  
MAX. FRAME HEIGHT = 98 IN.  
MAX. LEAF WIDTH = 36 IN.  
MAX. DESIGN LOAD = 90 PSF

PANIC EXIT DEVICE  
MAX. FRAME HEIGHT = 85 3/4 IN.  
MAX. LEAF WIDTH = 47-3/4 IN.  
MAX. DESIGN LOAD = 90 PSF

ACTIVE & INACTIVE LEAF:

CONCEALED VERTICAL ROD PANIC EXIT DEVICE SERIES 3347  
BY 'VON DUPRIN' LOCATED AT 40" FROM SILL  
AT EACH LEAF.  
FASTENED WITH  
(2) #10-32 X 3/4" FH MACHINE SCREWS AT ONE END AND  
(2) #10-24 X 1/2" FH MACHINE SCREWS AT OTHER END

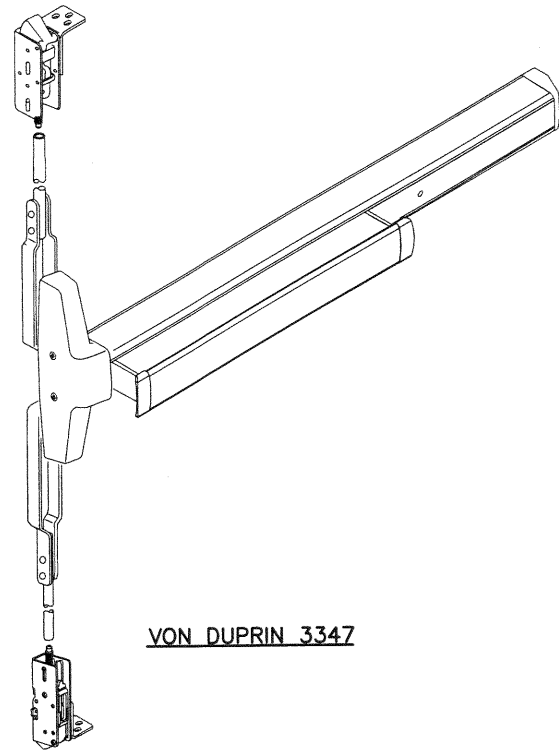
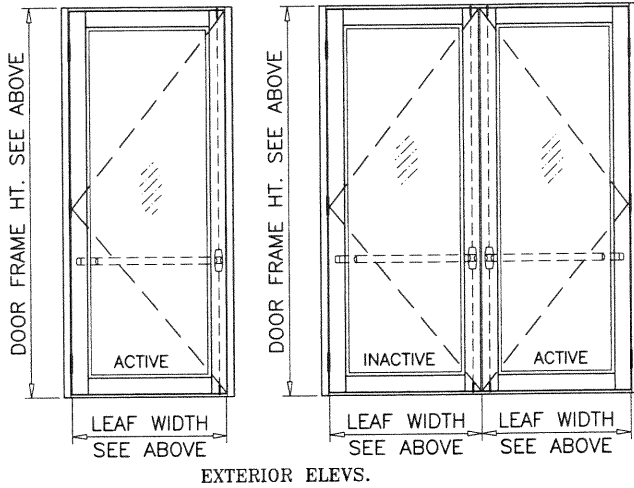

VON DUPRIN 3347

**PRODUCT REVISED**  
as complying with the Florida  
Building Code  
NOA-No. 20-0828.06  
Expiration Date 01/10/2023

By Isaac L. Chanik  
Miami-Dade Product Control

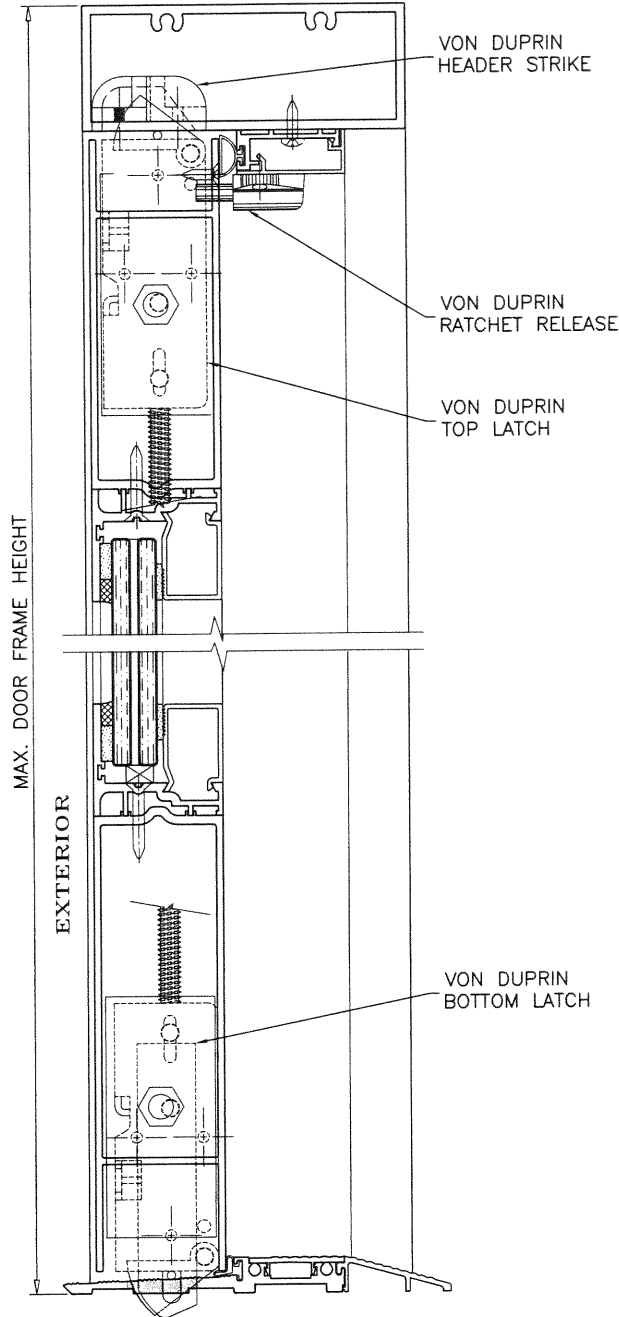

CONCRETE TO BE DRILLED OUT  
FOR PANIC LATCHES AT SILL

PANIC EXIT DEVICE

OPTION #6:

PANIC EXIT DEVICE  
MAX. FRAME HEIGHT = 98 IN.  
MAX. LEAF WIDTH = 36 IN.  
MAX. DESIGN LOAD = 90 PSF

PANIC EXIT DEVICE  
MAX. FRAME HEIGHT = 85 3/4 IN.  
MAX. LEAF WIDTH = 47-3/4 IN.  
MAX. DESIGN LOAD = 90 PSF

ACTIVE & INACTIVE LEAF:

CONCEALED VERTICAL ROD PANIC EXIT DEVICE # 5770 BY  
'REGENT HARDWARE' LOCATED AT 40"  
FROM SILL AT EACH LEAF.  
FASTENED WITH  
(1) #10 X 3/8" FH SELF DRILLING SCREW AT ONE END AND  
(2) #10 X 1/2" FH SELF DRILLING SCREWS AT OTHER END

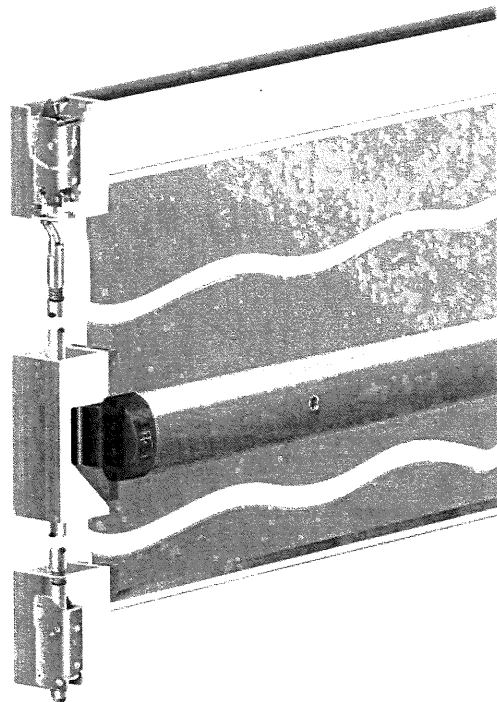
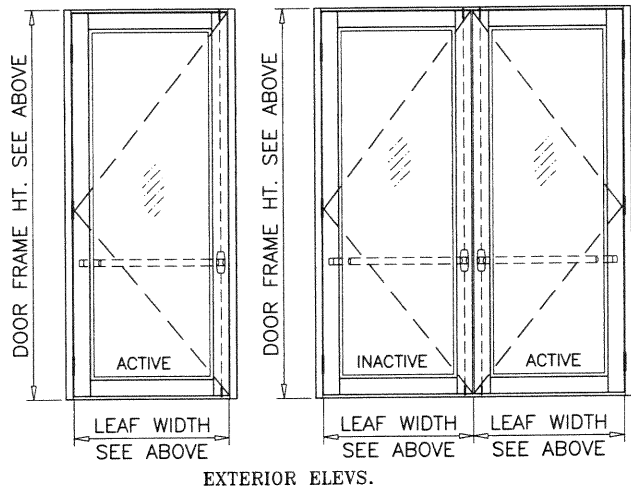

REGENT 5770

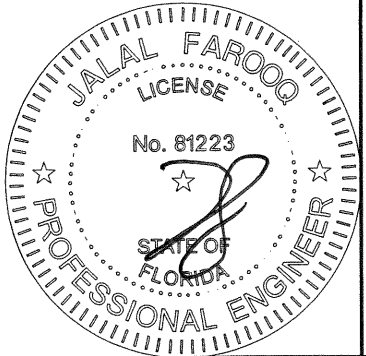
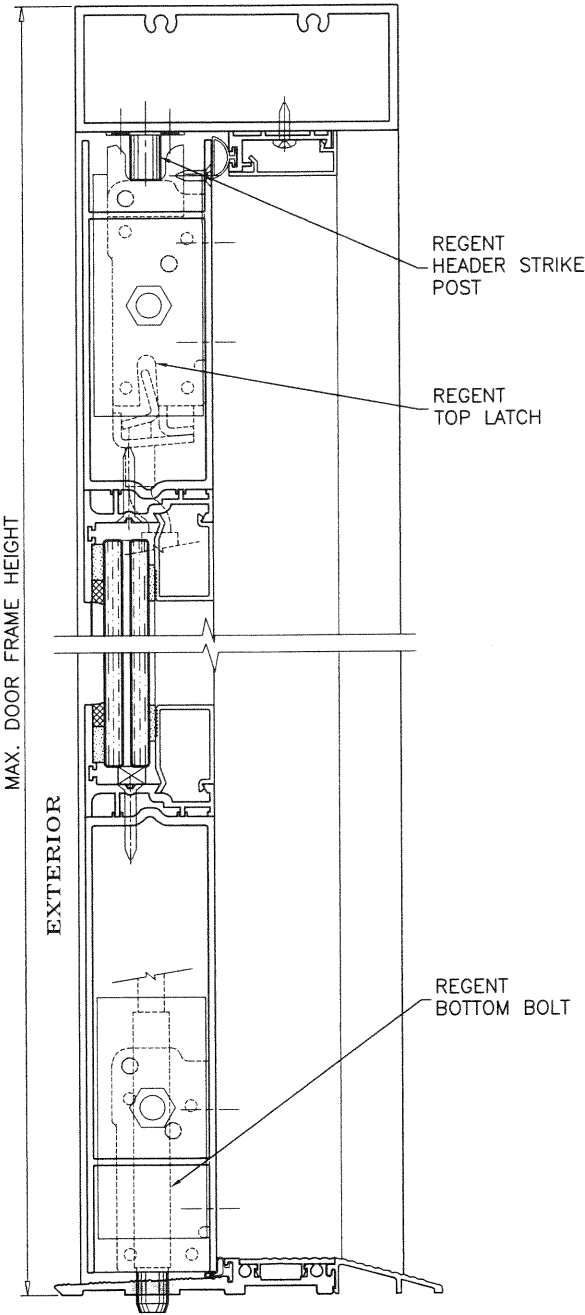

OCT 2 1 2020

**AL-FAROOQ CORPORATION**  
ENGINEERS & PRODUCT DEVELOPMENT  
9360 SUNSET DRIVE, SUITE 220 (C.A.N. 3538)  
MIAMI, FLORIDA 33173  
TEL. (305) 264-8100 FAX. (305) 262-6978  
COMP-ANL\W12-46SM

SERIES 'SUMMIT' ALUM OUTSWING DOOR (L.M.I.)  
**Aldora Aluminum & Glass Products Inc.**  
4250 Coral Ridge Drive, Suite 101  
Coral Springs, FL. 33065  
Tel. (954) 784-6900 Fax. (954) 784-6901

no	date	by	description
G	11.01.16		NO CHANGE THIS SHEET
H	09.06.17		NO CHANGE THIS SHEET
I	12.19.17		NO CHANGE THIS SHEET
J	06.25.20		UPDATED TO 2020 FBC

date: 08-09-12	scale: 3/8" = 1"	dr. by: TARIQ	chk. by:
----------------	------------------	---------------	----------

drawing no. **W12-46**  
sheet **9** of **13**

**LOCK OPTIONS:  
PANIC EXIT DEVICE**

**OPTION #7:**

PANIC EXIT DEVICE  
MAX. FRAME HEIGHT = 120 IN.  
MAX. LEAF WIDTH = 47-3/4 IN.  
MAX. DESIGN LOAD = 100 PSF

**ACTIVE & INACTIVE LEAF:**

CONCEALED VERTICAL ROD PANIC EXIT DEVICE SERIES 8400 BY  
'SARGENT ASSA ABLOY' LOCATED AT 40"  
FROM SILL AT EACH LEAF.  
FASTENED WITH  
(2) #12 X 1" HH SELF DRILLING SCREW AT ONE END AND  
(2) #14 X 3/4" PH SELF DRILLING SCREWS AT OTHER END

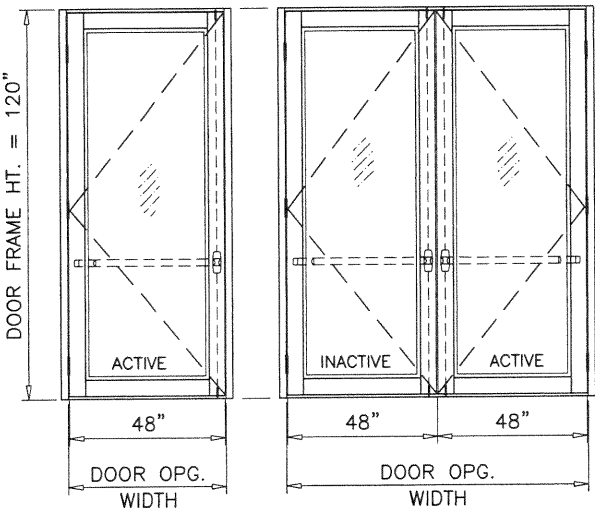

**OPTION #8:**

PANIC EXIT DEVICE  
MAX. FRAME HEIGHT = 120 IN.  
MAX. LEAF WIDTH = 47-3/4 IN.  
MAX. DESIGN LOAD = 100 PSF

**ACTIVE & INACTIVE LEAF:**

CONCEALED VERTICAL ROD PANIC EXIT DEVICE # G86 BY  
'ADAMS RITE' LOCATED AT 40" FROM SILL  
AT EACH LEAF.  
FASTENED WITH  
(2) #10-32 X 3/4" FH MACHINE SCREWS AT ONE END AND  
(2) #10-24 X 1/2" FH MACHINE SCREWS AT OTHER END

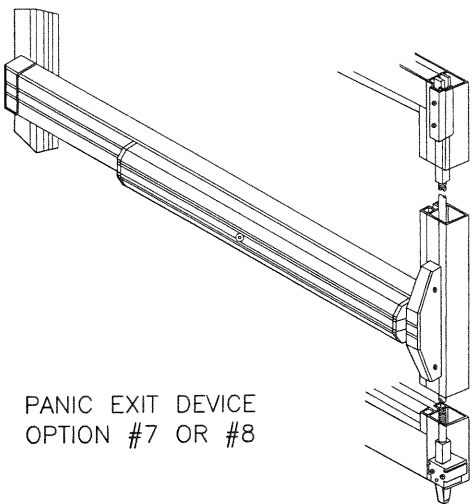
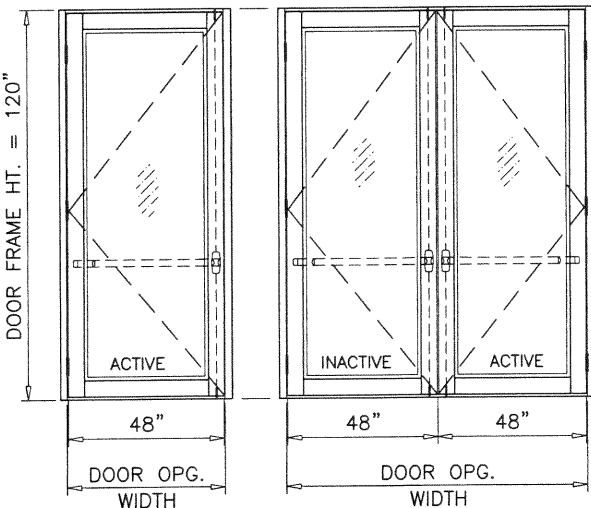

PANIC EXIT DEVICE  
OPTION #7 OR #8

**PRODUCT REVISED**  
as complying with the Florida  
Building Code  
NOA-No. 20-0828.06  
Expiration Date 01/10/2023  
By Isaac L. Chan  
Miami-Dade Product Control

OCT 21 2020

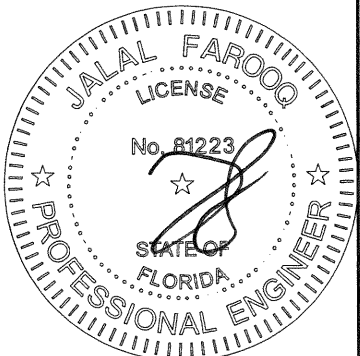

**AL-FAROOQ CORPORATION**  
ENGINEERS & PRODUCT DEVELOPMENT  
9360 SUNSET DRIVE, SUITE 220 (C.A.N. 3538)  
MIAMI, FLORIDA 33173  
TEL. (305) 264-8100 FAX. (305) 262-6978

SERIES 'SUMMIT' ALUM OUTSWING DOOR (L.M.I.)  
**Aldora Aluminum & Glass Products Inc.**  
4250 Coral Ridge Drive, Suite 101  
Coral Springs, FL 33065  
Tel. (954) 784-6900 Fax. (954) 784-6901

revisions:		no	date	by	description
	G	11.01.16			NO CHANGE THIS SHEET
	H	09.06.17			NO CHANGE THIS SHEET
	I	12.19.17			NO CHANGE THIS SHEET
	J	06.25.20			UPDATED TO 2020 FBC

date:	08-09-12
scale:	3/8" = 1"
dr. by:	TARIQ
chk. by:	

drawing no.  
**W12-46**  
sheet 9.2 of 13

COMP-ANL\W12-46SM



7-1/2"

LEAF HEIGHT

LEAF WIDTH

LEAF WIDTH

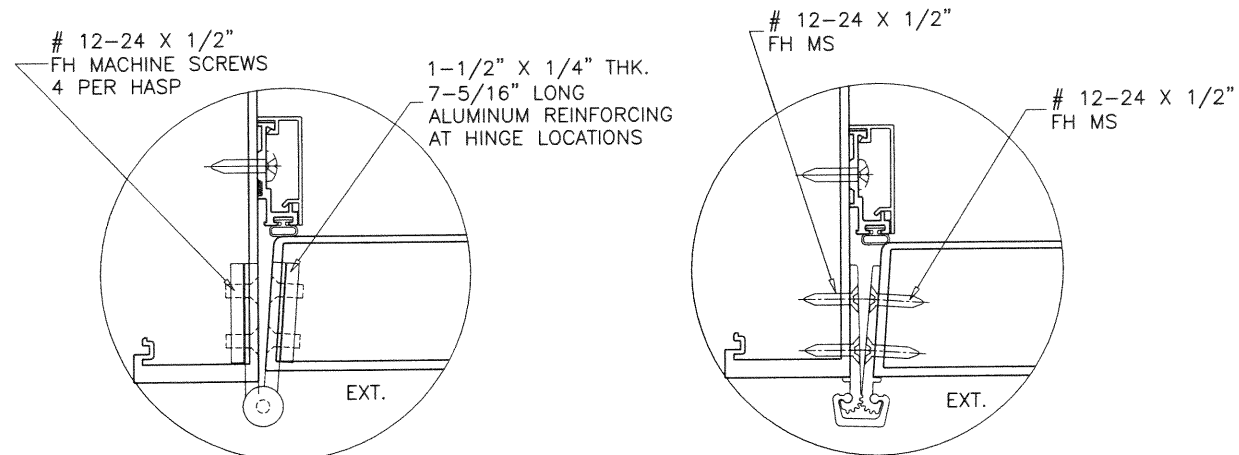

## BUTT HINGES

4-1/2" LONG BUTT HINGES REGENT #4001  
(3) PER LEAF, 7-1/2" FROM TOP AND BOTTOM  
AND AT MIDSPAN  
FASTENED TO FRAME JAMB WITH  
(4) #12-24 X 1/2" FH MS  
AND TO LEAF STILE WITH  
(4) #12-24 X 1/2" FH MS

SURFACE MOUNT GEARED HINGE

CONTINUOUS ALUMINUM GEARED HINGE  
PEMCO FM-SLI  
FASTENED TO FRAME JAMB AND TO JAMB STILE  
WITH (22) #12-24 X 1/2" FH MS SCREWS

**PRODUCT REVISED**  
as complying with the Florida  
Building Code  
NOA-No. 20-0828.06

**Expiration Date**01/10/2023

By Ishag I. Chank  
Miami-Dade Product Control

OCT 21 2020

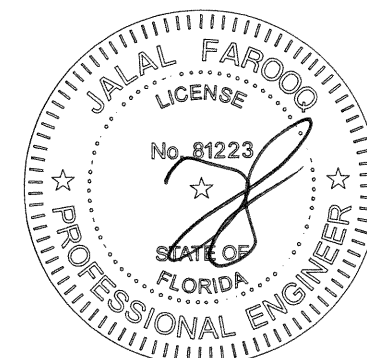

**AL-FAROOQ CORPORATION**  
ENGINEERS & PRODUCT DEVELOPMENT  
9360 SUNSET DRIVE, SUITE 220  
MIAMI, FLORIDA 33173 (C.A.N. 3538)  
TEL. (305) 264-8100 FAX. (305) 262-6978

SERIES 'SUMMIT' ALUM OUTSWING DOOR (L.M.I.)

**Aldora Aluminum & Glass Products Inc.**  
4250 Coral Ridge Drive, Suite 101  
Coral Springs, FL 33065  
Tel. (954) 784-6900 — Fax. (954) 784-6901

revisions:	
	by description
G 11.01.16	NO CHANGE THIS SHEET
H 09.06.17	UPDATED TO 2017 FBC
I 12.19.17	NO CHANGE THIS SHEET
J 06.25.20	UPDATED TO 2020 FBC

date: 08-09-12  
scale:  $3/8" = 1"$   
dr. by: TARIQ  
chk. by:

drawing no.  
W12-46

sheet 10 of 13

COMP-ANL\W12-46SM



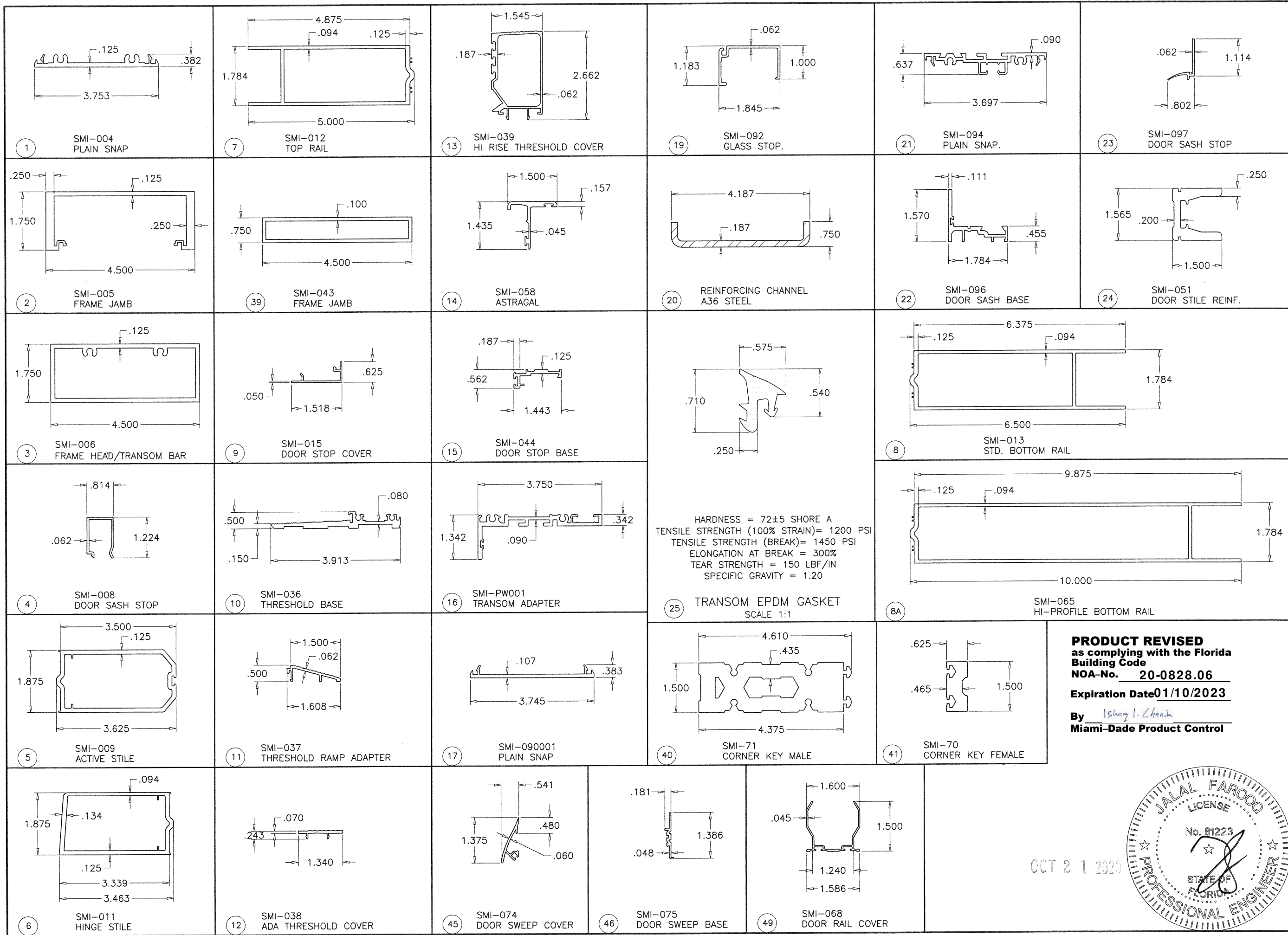

OCT 21 2020

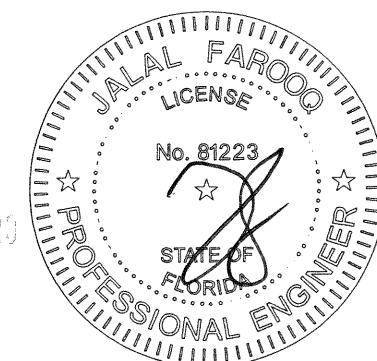

**PRODUCT REVISED**  
 as complying with the Florida  
 Building Code  
 NOA-No. 20-0828.06  
 Expiration Date 01/10/2023  
 By Ismael L. Chanik  
 Miami-Dade Product Control

**AL-FAROOQ CORPORATION**  
 ENGINEERS & PRODUCT DEVELOPMENT  
 9360 SUNSET DRIVE, SUITE 220  
 MIAMI, FLORIDA 33173  
 TEL. (305) 264-8100 FAX. (305) 262-6978

COMP-ANL W12-46SM

---

SERIES 'SUMMIT' ALUM OUTSWING DOOR (L.M.I.)

**Aldora Aluminum & Glass Products Inc.**  
 4250 Coral Ridge Drive, Suite 101  
 Coral Springs, FL 33065  
 Tel. (954) 784-6900 Fax. (954) 784-6901

no	date	description	by
G	11.01.16	NO CHANGE THIS SHEET	
H	09.06.17	UPDATED TO 2017 FBC	
I	12.19.17	NO CHANGE THIS SHEET	
J	06.25.20	UPDATED TO 2020 FBC	

---

date: 08-09-12  
 scale: 3/8" = 1"  
 dr. by: TARIQ  
 chk. by:

drawing no.  
**W12-46**  
 sheet 11 of 13

ITEM #	PART #	REQ'D	DESCRIPTION	MATERIAL	MANF./SUPPLIER/REMARKS
1	SMI-004	AS REQ'D	PLAIN SNAP	6063-T6	-
2	SMI-005	AS REQ'D	FRAME JAMB	6063-T6	-
3	SMI-006	AS REQ'D	FRAME HEAD/TRANSOM BAR	6063-T6	-
4	SMI-008	AS REQ'D	DOOR SASH STOP	6063-T6	-
5	SMI-009	AS REQ'D	ACTIVE / INACTIVE STILE	6063-T6	-
6	SMI-011	AS REQ'D	HINGE STILE	6063-T6	-
7	SMI-012	AS REQ'D	TOP RAIL	6063-T6	-
8	SMI-013	AS REQ'D	BOTTOM RAIL (STD.)	6063-T6	-
8A	SMI-065	AS REQ'D	BOTTOM RAIL (HI-RISE)	6063-T6	-
9	SMI-015	AS REQ'D	DOOR STOP COVER	6063-T6	-
10	SMI-036	AS REQ'D	THRESHOLD BASE	6063-T6	-
11	SMI-037	AS REQ'D	THRESHOLD RAMP ADAPTOR	6063-T6	-
12	SMI-038	AS REQ'D	ADA THRESHOLD COVER	6063-T6	-
13	SMI-039	AS REQ'D	HI-RISE THRESHOLD COVER	6063-T6	-
14	SMI-058	AS REQ'D	ASTRAGAL	6063-T6	-
15	SMI-044	AS REQ'D	DOOR STOP BASE	6063-T6	-
16	SMI-PW001	AS REQ'D	TRANSOM ADAPTER	6063-T6	-
17	SMI-090001	AS REQ'D	PLAIN SNAP	6063-T6	-
19	SMI-092	AS REQ'D	GLASS STOP	6063-T6	-
20	-	AS REQD.	REINFORCING CHANNEL (TRANSOM)	A36 STEEL	-
21	SMI-094	AS REQ'D	PLAIN SNAP	6063-T6	-
22	SMI-096	AS REQ'D	DOOR SASH BASE	6063-T6	-
23	SMI-097	AS REQ'D	DOOR SASH STOP	6063-T6	-
24	SMI-051	AS REQ'D	DOOR STILE ALUM. REINF. FULL LENGTH	6005-T5	-
25	SMI-G01	AS REQ'D	TRANSOM GASKET (@ INTERIOR)	EPDM	TREMCO
26	SMI-G12	AS REQ'D	DOUBLE FACE FOAM TAPE (3/16" X 1/2")	VINYL FOAM	FRANK LOWE
27	SMI-G07	AS REQ'D	GASKET (@ EXTERIOR)	SANTOPRENE	CENTRAL PLASTICS, INC.
28	SMI-G11	AS REQ'D	SINGLE FACE FOAM TAPE (1/8" X 1/2")	VINYL FOAM	FRANK LOWE
29	SMI-B01	AS REQ'D	.385 DIA. BULB W'STRIPPING	RIGID PVC	CENTRAL PLASTICS, INC.
29A	SMI-G20	AS REQ'D	FLAP W'STRIPPING	VINYL	PEMKO
30	SMI-B03	AS REQ'D	PUSH-IN, DOOR PERIMETER SEALING.	RIGID PVC	CENTRAL PLASTICS, INC.
31	SMI-SB03	2 PER GL.	SETTING BLOCKS (1/4" X 3/8" X 4" LG.) AT 1/4 POINTS	EPDM	TREMCO, DUROMETER 80±5 SHORE A
32	SMI-SB05	2 PER GL.	SETTING BLOCKS (1/4" X 1 3/16" X 4" LG.) AT 1/4 POINTS	EPDM	TREMCO, DUROMETER 80±5 SHORE A
33	SMI-SB06	2 PER GL.	SETTING BLOCKS (3/8" X 5/8" X 4" LG.) AT 1/4 POINTS	EPDM	TREMCO, DUROMETER 80±5 SHORE A
34	SMI-SB04	AS REQ'D	SETTING BLOCK (3/8" X 1 1/4" X 4" LG.) AT 1/4 POINTS	EPDM	TREMCO, DUROMETER 80±5 SHORE A
35	SMI-W01	AS REQ'D	WOOL PILE	PILE	ULTRAFAB
36	SMI-P06	AS REQ'D	LEAF SEAL	PLASTIC	ULTRAFAB (E224)
37	-	2/ LEAF	3/8" THREADED ROD WITH NUT	STEEL	-
38	-	2/ LEAF	SUPPORT PLATE (1-1/2" X 3-3/8" X 3/16")	ALUMINUM	-
39	SMI-043	AS REQ'D	FRAME JAMB	6063-T6	-
40	SMI-71	AS REQ'D	CORNER KEY MALE	6005-T5	-
41	SMI-70	AS REQ'D	CORNER KEY FEMALE	6005-T5	-
43	#12 X 1 1/2"	4/CORNER	FRAME ASSEMBLY SCREWS	ST. STEEL	HEX. HEAD MACHINE SCREW
44	SMI-B03	AS REQD.	PUSH-IN, DOOR PERIMETER SEALING	RIGID PVC	CENTRAL PLASTICS INC.
45	SMI-074	AS REQD.	DOOR SWEEP COVER	6063-T6	-
46	SMI-075	AS REQD.	DOOR SWEEP BASE	6063-T6	-
47	SMI-G19	AS REQD.	DOOR SWEEP GASKET	VINYL	MELTPPOINT PLASTICS
48	#8 X 3/4"	AS REQD.	DOOR SWEEP BASE FASTENERS	ST. STEEL	P. HD. PH SMS
49	SMI-068	AS REQD.	DOOR RAIL COVER	6063-T6	-
50	SMI-W01	AS REQD.	WOOL PILE	PILE	ULTRAFAB
51	#10 X 3/4"	2/ CORNER	THRESHOLD ASSEMBLY FASTENERS	ST. STEEL	PH SMS

**PRODUCT REVISED**  
as complying with the Florida  
Building Code  
NOA-No. 20-0828.06  
Expiration Date01/10/2023  
By Ishaq I. Chank  
Miami-Dade Product Control

**SEALANTS:**  
ALL FRAME AND LEAF CORNERS AND INSTALLATION SCREWS  
SEALED WITH SILICONE.

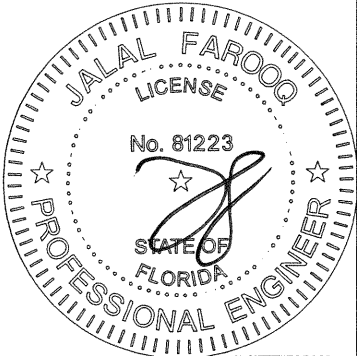

OCT 21 2020

**AL-FAROOQ CORPORATION**  
ENGINEERS & PRODUCT DEVELOPMENT  
9360 SUNSET DRIVE, SUITE 220  
MIAMI, FLORIDA 33173  
TEL. (305) 264-8100 FAX. (305) 262-6978

SERIES 'SUMMIT' ALUM OUTSWING DOOR (L.M.I.)

**Aldora Aluminum & Glass Products Inc.**  
4250 Coral Ridge Drive, Suite 101  
Coral Springs, FL 33065  
Tel. (954) 784-6900 Fax. (954) 784-6901

revisions:

no	date	by	description
G	11.01.16		NO CHANGE THIS SHEET
H	09.06.17		UPDATED TO 2017 FBC
I	12.19.17		NO CHANGE THIS SHEET
J	06.25.20		UPDATED TO 2020 FBC

date: 08-09-12

scale: 3/8" = 1"

dr. by: TARIQ

chk. by:

drawing no.  
**W12-46**

sheet 12 of 13



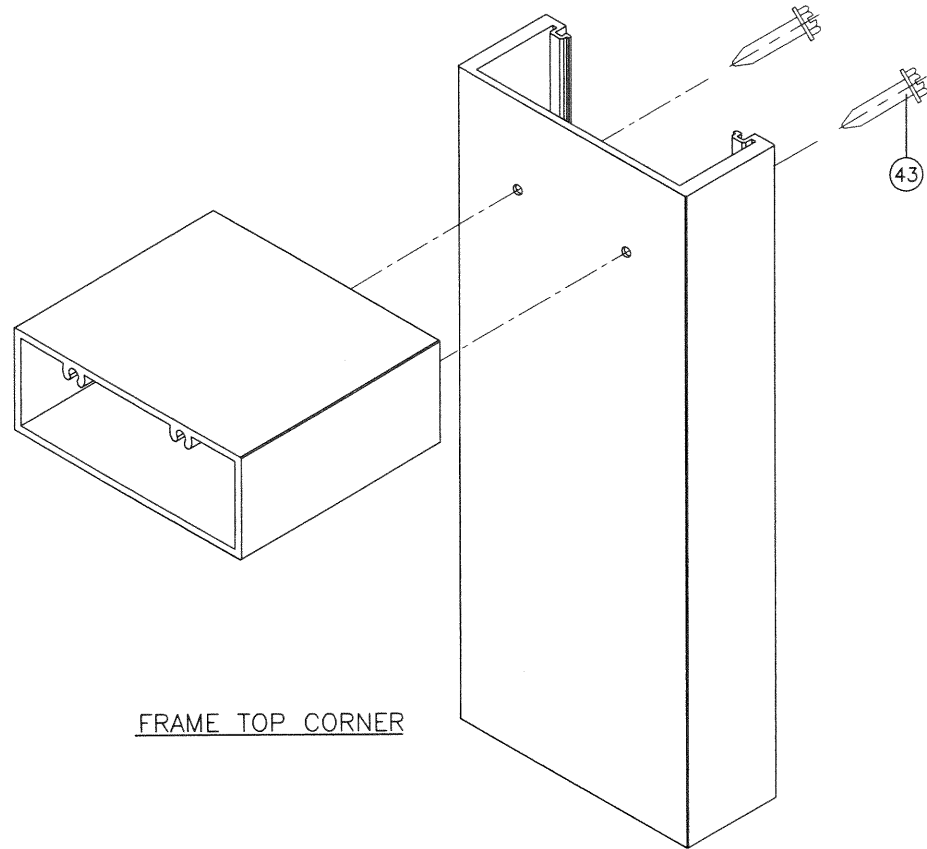

FRAME TOP CORNER

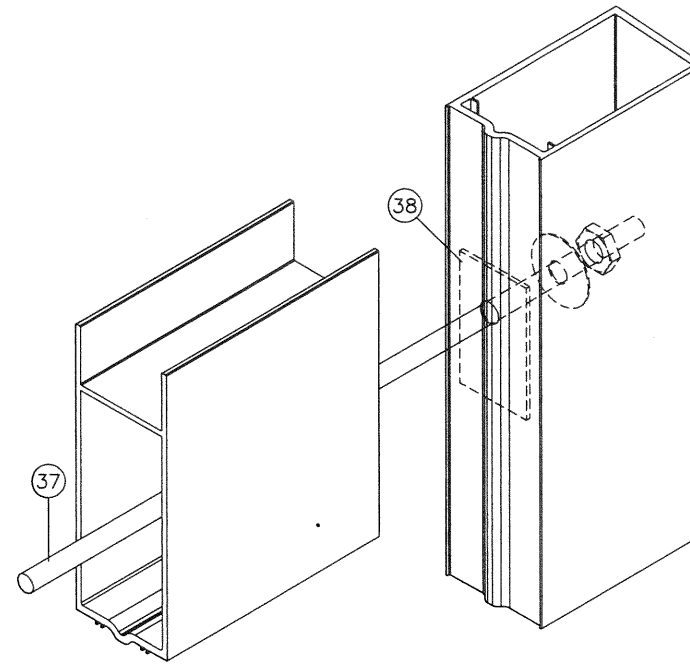

DOOR LEAF TOP/BOTTOM CORNER

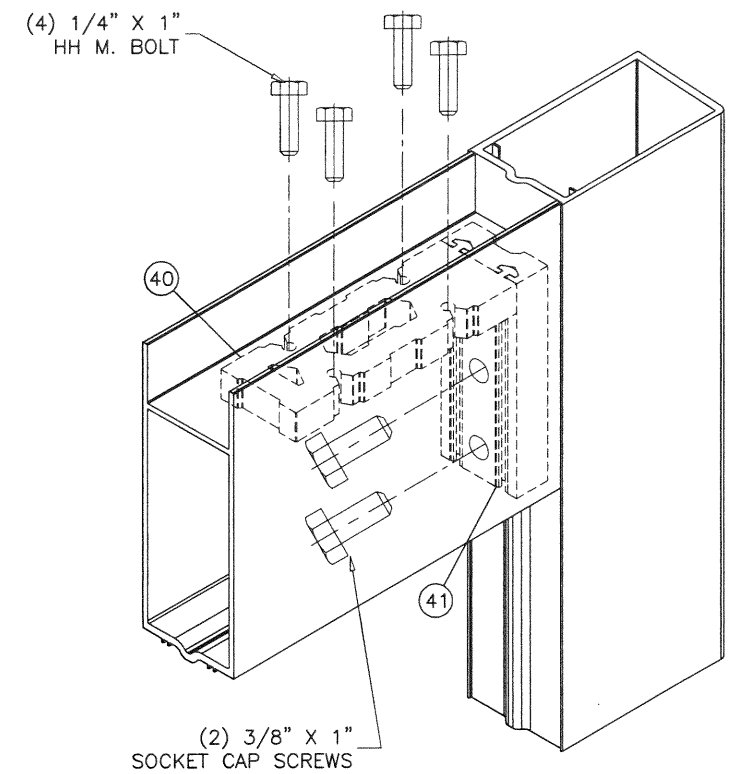

DOOR LEAF ALIGNMENT KEY  
AT TOP/BOTTOM CORNER

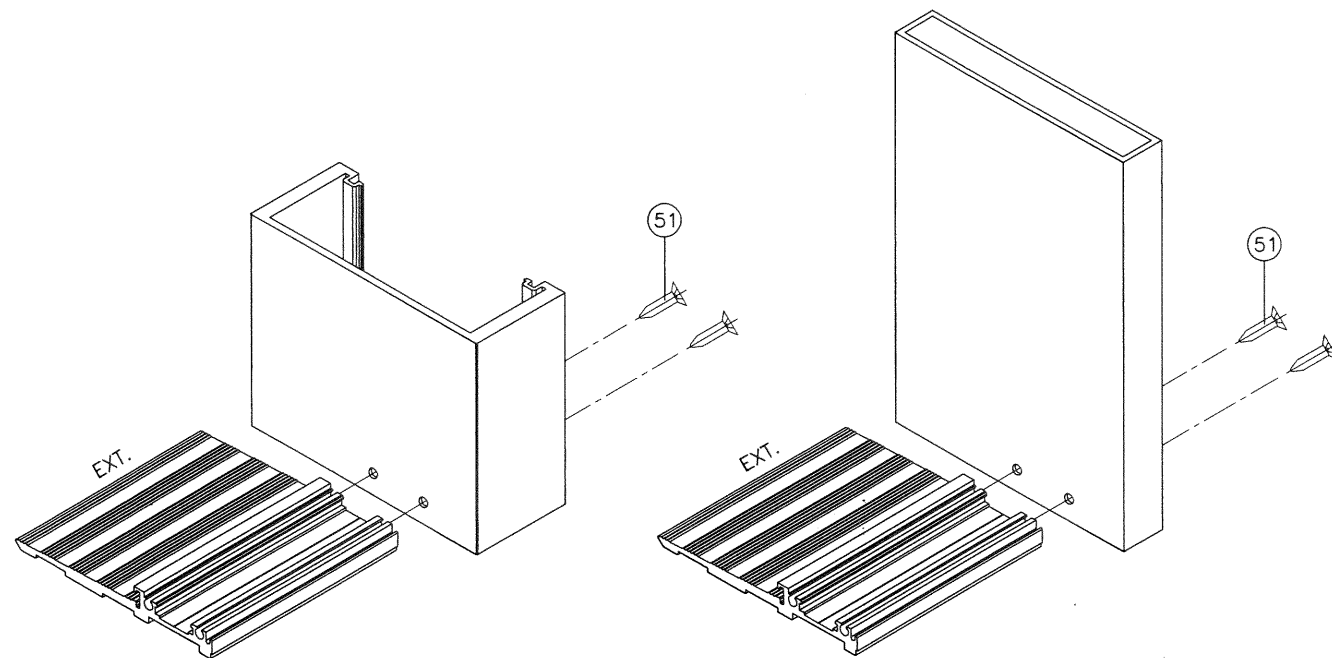

FRAME BOTTOM CORNER

#8 X 3/4" PH SMS  
AT 3" FROM ENDS  
AND 14-1/2" O.C.  
(3) AT MTG. STILE LOCATION  
AT 3" O.C.  
SEE SHEET 5

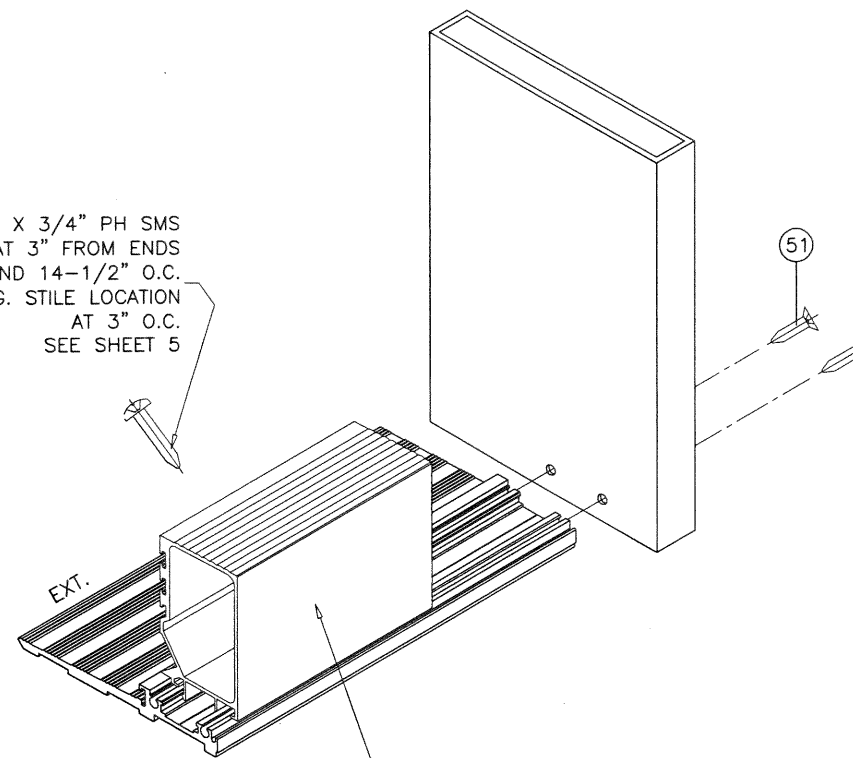

HI-RISE THRESHOLD COVER

**PRODUCT REVISED**  
as complying with the Florida  
Building Code  
NOA-No. 20-0828.06  
Expiration Date 01/10/2023  
By *Ishag I. Chank*  
Miami-Dade Product Control

OCT 21 2020

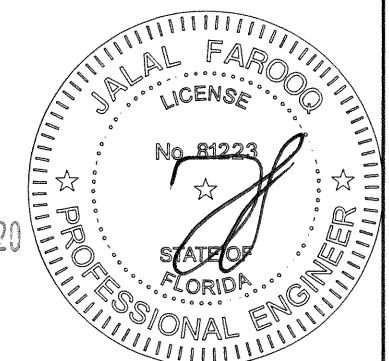

**af c**  
**AL-FAROOQ CORPORATION**  
ENGINEERS & PRODUCT DEVELOPMENT  
9360 SUNSET DRIVE, SUITE 220  
MIAMI, FLORIDA 33173 (C.A.N. 3538)  
TEL. (305) 264-8100 FAX. (305) 262-6978  
COMP-ANL W12-46SM

SERIES 'SUMMIT' ALUM OUTSWING DOOR (L.M.I.)  
**Aldora Aluminum & Glass Products Inc.**  
4250 Coral Ridge Drive, Suite 101  
Coral Springs, FL. 33065  
Tel. (954) 784-6900 Fax. (954) 784-6901

revisions:	no.	date	by	description
	G	11.01.16		NO CHANGE THIS SHEET
	H	09.06.17		UPDATED TO 2017 FBC
	I	12.19.17		NO CHANGE THIS SHEET
	J	06.25.20		UPDATED TO 2020 FBC

date: 08-09-12	scale: 3/8" = 1"	dr. by: TARIQ	chk. by:
drawing no. <b>W12-46</b>			
sheet 13 of 13			