

**SERIES MCKINLEY  
ALUMINUM OUT-SWING ENTRANCE DOOR**

SINGLE (X) AND DOUBLE (XX) LEAF DOORS W/O TRANSOM SEE CHART ON SHEET 3 FOR DESIGN LOAD CAPACITY.

SINGLE (O/X) AND DOUBLE (O/XX) LEAF DOORS WITH TRANSOMS SEE SHEET 4 FOR HORIZONTAL MULLION CAPACITY CHART LOWER VALUES FROM DOOR CAPACITY CHART OR HORIZONTAL MULLION (TRANSOM BAR) CAPACITY CHART WILL APPLY TO ENTIRE SYSTEM.

DOORS CAN ALSO BE USED WITH 'SMI-45' OR 'SM-245' STOREFRONT SYSTEM.  
FOR DOORS WITH STOREFRONT SYSTEM SEE SEPARATE APPROVAL FOR DOOR MULLION CAPACITY AND ANCHORING REQUIREMENTS.  
THE LOWEST VALUE RESULTING FROM DOOR CAPACITY CHARTS OR STOREFRONT APPROVAL WILL APPLY TO ENTIRE SYSTEM.

DOORS NOT APPROVED FOR INSTALLATIONS WHERE WATER INFILTRATION RESISTANCE IS REQUIRED.

THIS PRODUCT HAS BEEN DESIGNED AND TESTED TO COMPLY WITH THE REQUIREMENTS OF THE 2020 (7TH EDITION)/2023 (8TH EDITION) FLORIDA BUILDING CODE INCLUDING HIGH VELOCITY HURRICANE ZONE (HVHZ).

1BY OR 2BY WOOD BUCKS & BUCK FASTENERS BY OTHERS, MUST BE DESIGNED AND INSTALLED ADEQUATELY TO TRANSFER APPLIED PRODUCT LOADS TO THE BUILDING STRUCTURE.

ANCHORS SHALL BE CORROSION RESISTANT, SPACED AS SHOWN ON DETAILS AND INSTALLED PER MANUF'S INSTRUCTIONS. SPECIFIED EMBEDMENT TO BASE MATERIAL SHALL BE BEYOND WALL DRESSING OR STUCCO.

A LOAD DURATION INCREASE IS USED IN DESIGN OF ANCHORS INTO WOOD ONLY.

ALL SHIMS TO BE HIGH IMPACT, NON-METALLIC AND NON-COMPRESSIBLE.

MATERIALS INCLUDING BUT NOT LIMITED TO STEEL/METAL SCREWS, THAT COME INTO CONTACT WITH OTHER DISSIMILAR MATERIALS SHALL MEET THE REQUIREMENTS OF THE 2020/2023 FLORIDA BLDG. CODE & ADOPTED STANDARDS.

THIS PRODUCT APPROVAL IS GENERIC AND DOES NOT PROVIDE INFORMATION FOR A SITE SPECIFIC PROJECT, I.E. LIFE SAFETY OF THIS PRODUCT, ADEQUACY OF STRUCTURE RECEIVING THIS PRODUCT AND SEALING AROUND OPENING FOR WATER INFILTRATION RESISTANCE ETC.  
CONDITIONS NOT SHOWN IN THIS DRAWING ARE TO BE ANALYZED SEPARATELY, AND TO BE REVIEWED BY BUILDING OFFICIAL.

DESIGN LOADS SHOWN ARE BASED ON 'ALLOWABLE STRESS DESIGN (ASD)'.  
MANUFACTURER'S LABEL SHALL BE LOCATED ON A READILY VISIBLE LOCATION IN ACCORDANCE WITH SECTION 1709.9.3 OF FLORIDA BUILDING CODE.  
LABELING TO COMPLY WITH SECTION 1709.9.2.

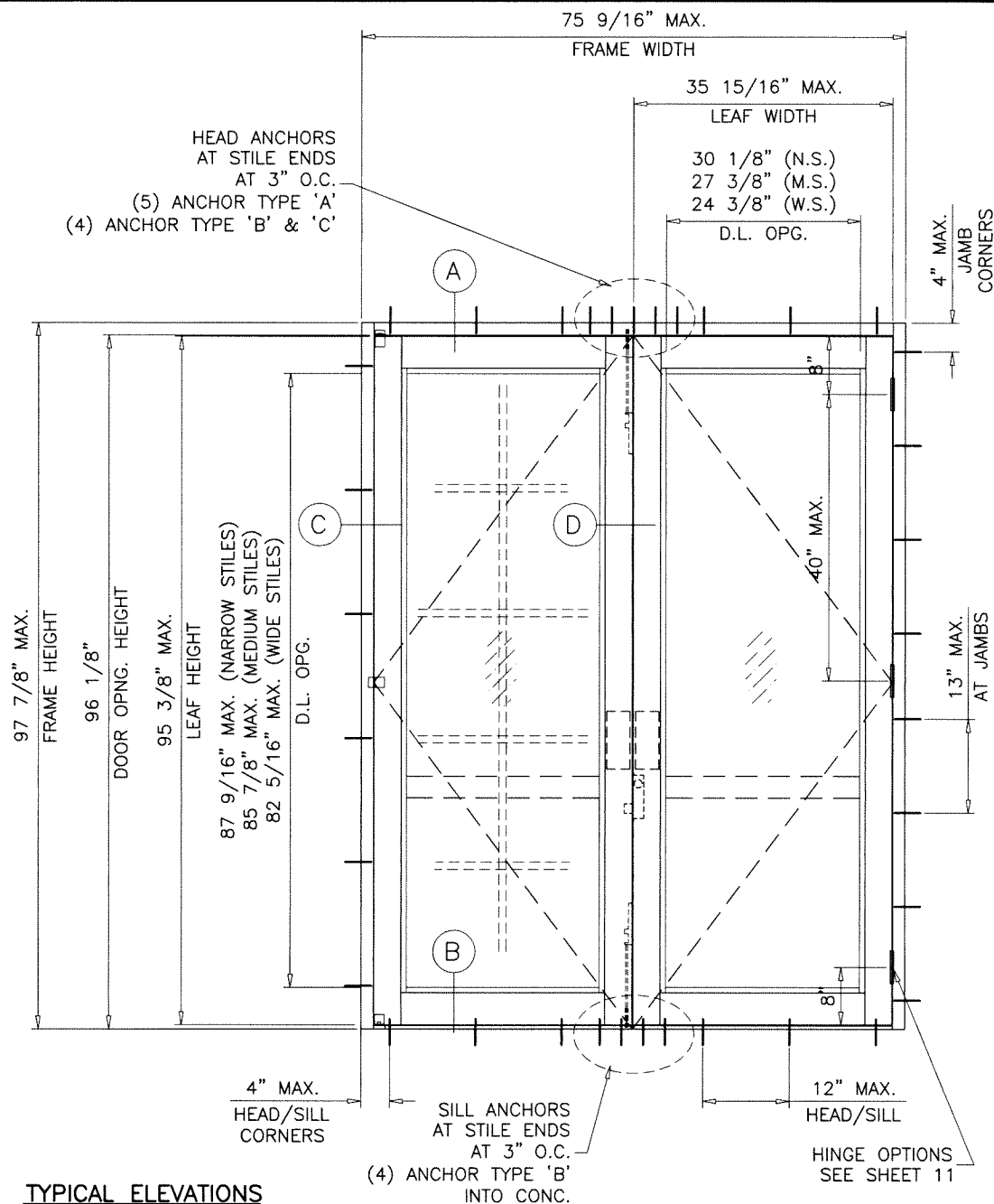
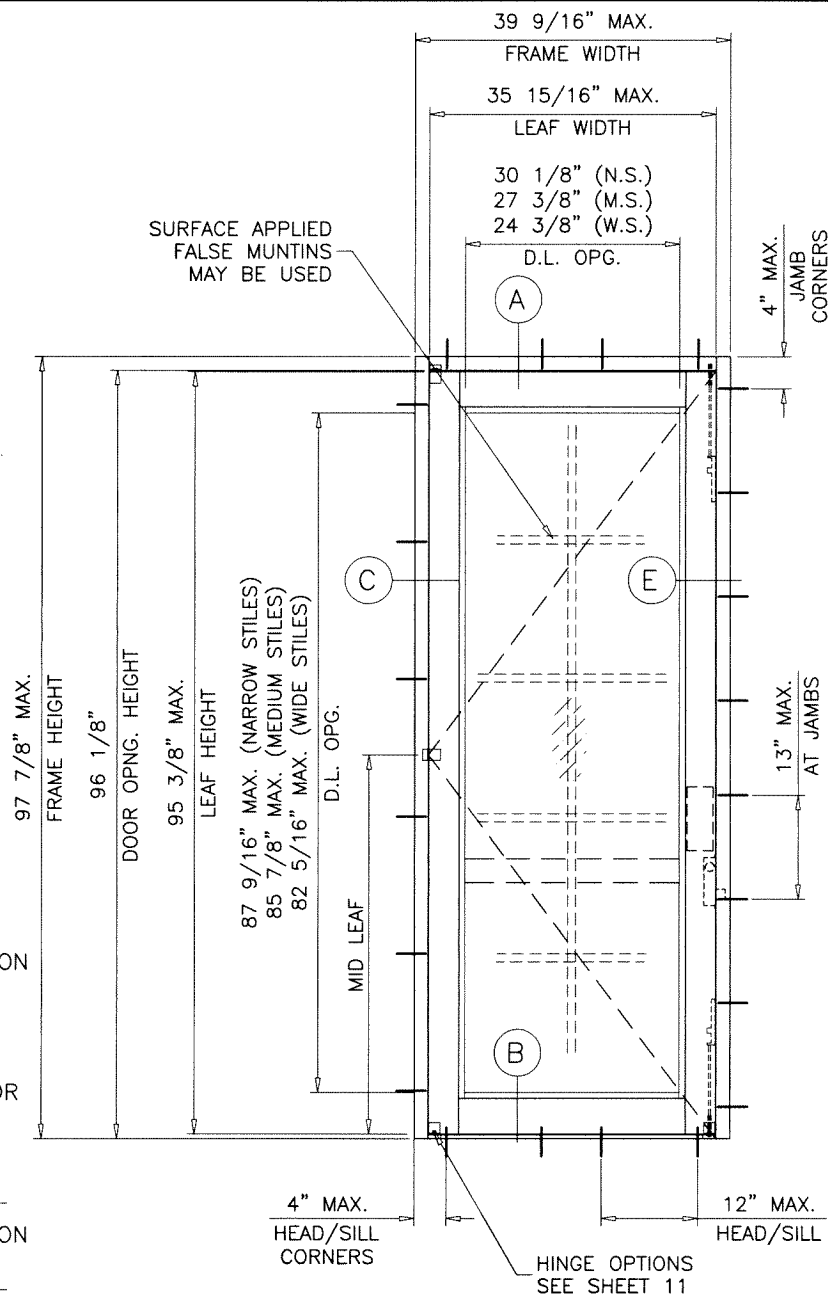

**TYPICAL ELEVATIONS**

DOORS NOT RATED FOR IMPACT.  
INSTALLATION OF THIS PRODUCT IN THE HVHZ AREA REQUIRES THE USE OF APPROVED SHUTTERS OR EXTERNAL PROTECTION DEVICES COMPLYING WITH HVHZ REQUIREMENTS.  
INSTALLATION OF THIS SYSTEM OUTSIDE THE HVHZ AREA SHALL MEET THE APPLICABLE REQUIREMENTS FOR WIND BORNE DEBRIS PROTECTION.

**MONOLITHIC GLASS  
INSULATING GLASS  
NON IMPACT**

**GLASS D.L.O. DIMS. (NARROW STILES)**

- D.L.O. HEIGHT = FRAME HEIGHT - 10.313"
- D.L.O. WIDTH (X DOORS) = FRAME WIDTH - 9.437"
- D.L.O. WIDTH (XX DOORS) = (FRAME WIDTH - 15.313")/2

**GLASS D.L.O. DIMS. (MEDIUM STILES)**

- D.L.O. HEIGHT = FRAME HEIGHT - 12.875"
- D.L.O. WIDTH (X DOORS) = FRAME WIDTH - 12.688"
- D.L.O. WIDTH (XX DOORS) = (FRAME WIDTH - 21.813")/2

**GLASS D.L.O. DIMS. (WIDE STILES)**

- D.L.O. HEIGHT = FRAME HEIGHT - 15.563"
- D.L.O. WIDTH (X DOORS) = FRAME WIDTH - 15.188"
- D.L.O. WIDTH (XX DOORS) = (FRAME WIDTH - 26.813")/2

Sealed: 7/11/2023 **FL #17682**

A- CONTRACTOR TO BE RESPONSIBLE FOR THE SELECTION, PURCHASE AND INSTALLATION OF THIS PRODUCT BASED ON THIS PRODUCT EVALUATION PROVIDED HE/SHE DOES NOT DEVIATE FROM THE CONDITIONS DETAILED ON THIS DOCUMENT.  
B- THIS PRODUCT EVALUATION DOCUMENT WILL BE CONSIDERED INVALID IF ALTERED BY ANY MEANS.  
C- SITE SPECIFIC PROJECTS SHALL BE PREPARED BY A FLORIDA REGISTERED ENGINEER OR ARCHITECT WHICH WILL BECOME THE ENGINEER OF RECORD (E.O.R.) FOR THE PROJECT AND WHO WILL BE RESPONSIBLE FOR THE PROPER USE OF THE P.E.D. ENGINEER OF RECORD, ACTING AS A DELEGATED ENGINEER TO THE P.E.D. ENGINEER SHALL SUBMIT TO THIS LATTER THE SITE SPECIFIC DRAWINGS FOR REVIEW.  
D- THIS P.E.D. SHALL BEAR THE DATE AND ORIGINAL SEAL AND SIGNATURE OF THE PROFESSIONAL ENGINEER OF RECORD THAT PREPARED IT.

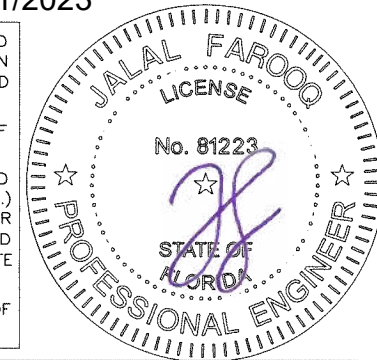

**afc**  
**AL-FAROOQ CORPORATION**  
ENGINEERS & PRODUCT DEVELOPMENT  
9360 SUNSET DRIVE, SUITE 220  
MIAMI, FLORIDA 33173 (C.A.N. 3538)  
TEL. (305) 264-8100 FAX. (305) 262-6978  
COMP-ANL\W17-04AAG

SERIES MCKINLEY ALUM OUT-SWING ENTRANCE DOOR (N.I.)  
**Aldora Aluminum & Glass Products Inc.**  
4250 Coral Ridge Drive, Suite 101  
Coral Springs, FL. 33065  
Tel. (954) 784-6900 Fax. (954) 784-6901

no.	date	description	by
A	10.17.17	UPDATED TO 2017 FBC	
B	06.07.19	GENERAL REVISION	
C	06.25.20	UPDATED TO 2020 FBC	
D	07.01.23	UPDATED TO 2023 FBC	

date: 01-17-17  
scale: 1/2"=1'-0"  
dr. by: TARIQ  
chk. by:

drawing no. **W17-04**  
sheet 1 of 16

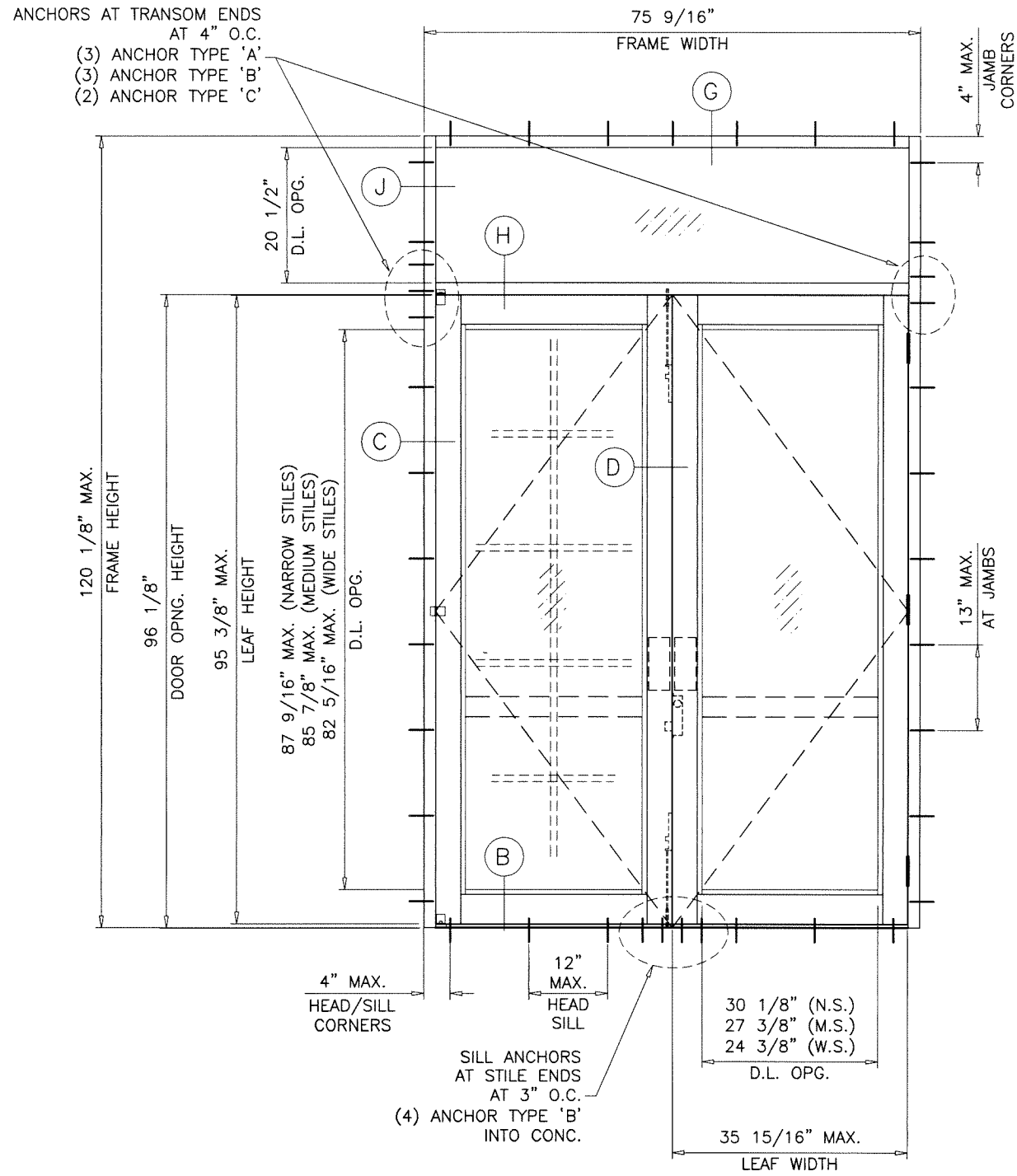
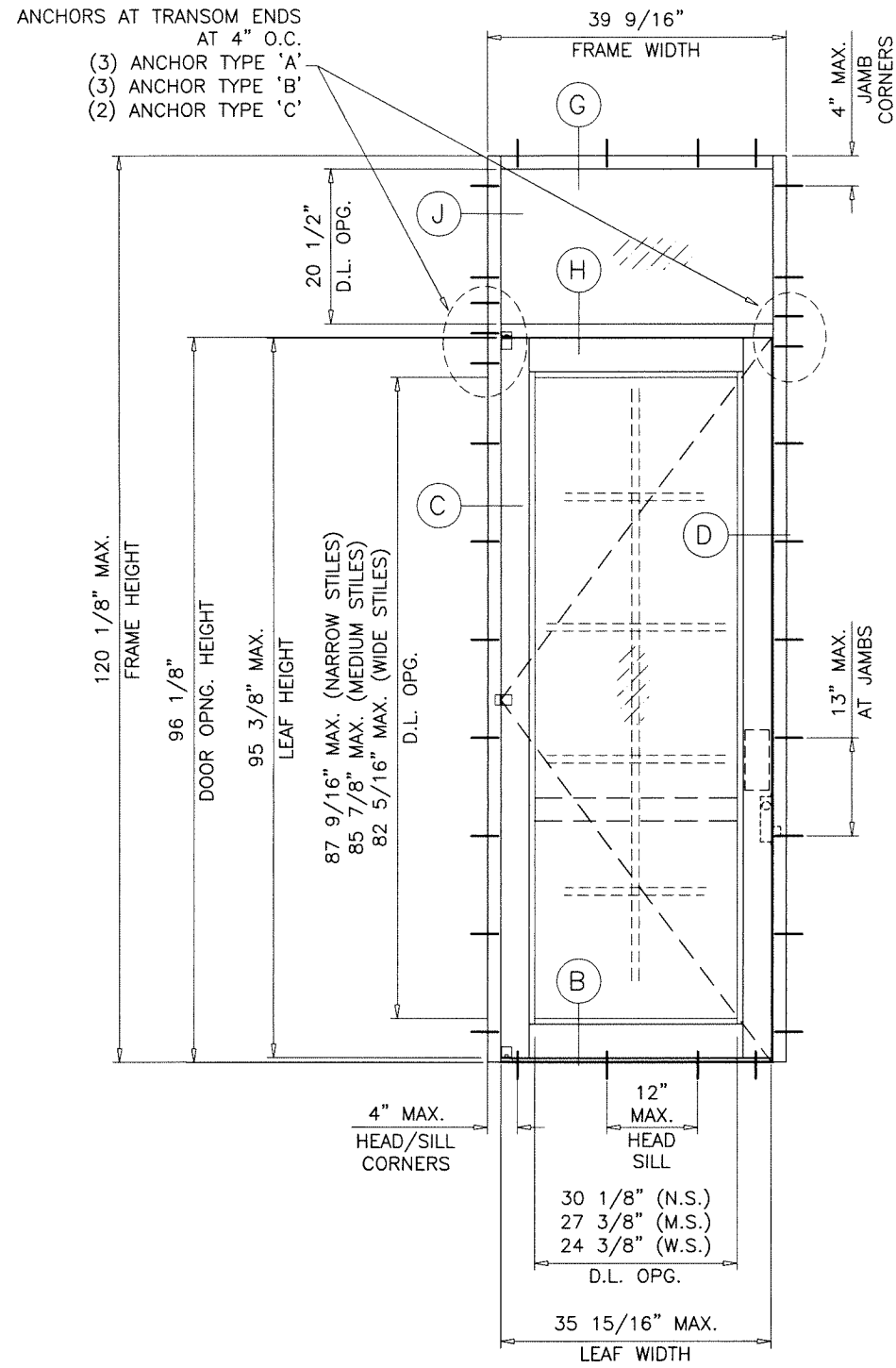

Sealed: 7/11/2023

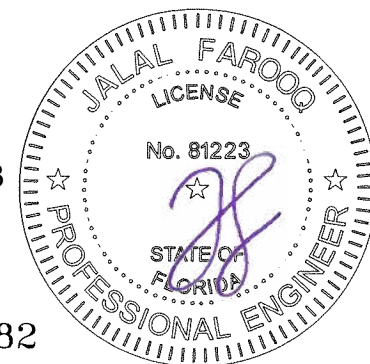

FL #17682

**af c**  
**AL-FAROOQ CORPORATION**  
 ENGINEERS & PRODUCT DEVELOPMENT  
 9360 SUNSET DRIVE, SUITE 220 (C.A.N. 3538)  
 MIAMI, FLORIDA 33173 TEL. (305) 262-6978  
 (305) 264-8100 FAX (305) 262-6978  
 COMP-ANL\W17-04AAG

SERIES MCKINLEY ALUM OUT-SWING ENTRANCE DOOR (N.I.)  
**Aldora Aluminum & Glass Products Inc.**  
 4250 Coral Ridge Drive, Suite 101  
 Coral Springs, FL. 33065  
 Tel. (954) 784-6900 Fax. (954) 784-6901

revisions:	no	date	by	description

date: 01-17-17  
 scale: 1/2"=1'-0"  
 dr. by: TARIQ  
 chk. by:

drawing no.  
**W17-04**

sheet 2 of 16

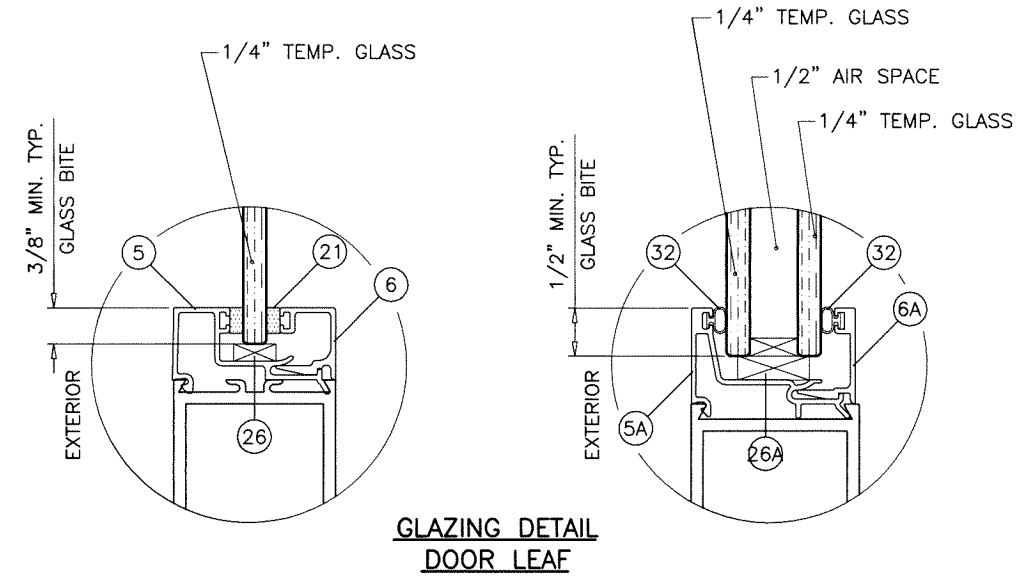
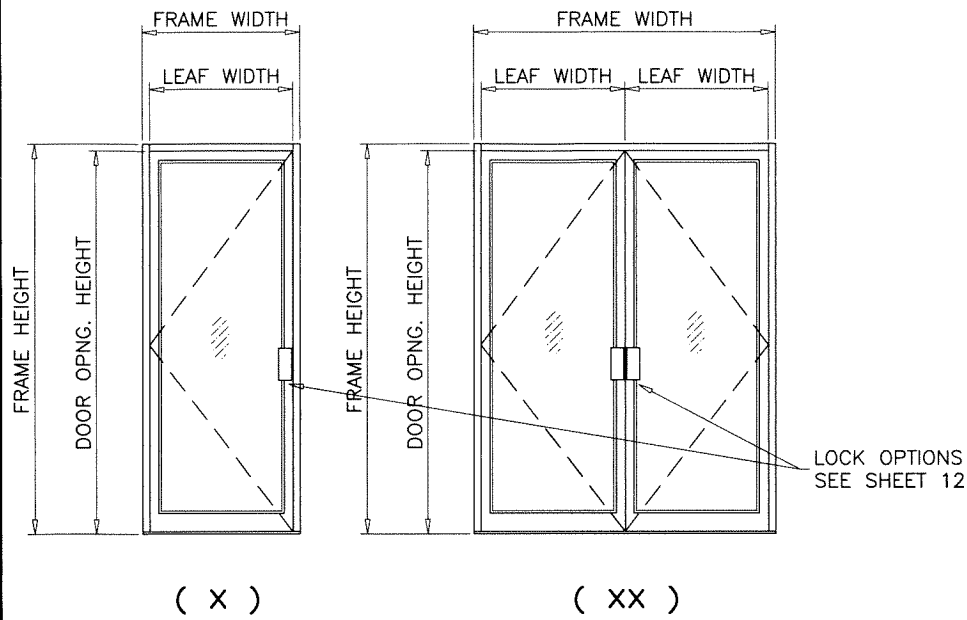

GLAZING DETAIL  
DOOR LEAF

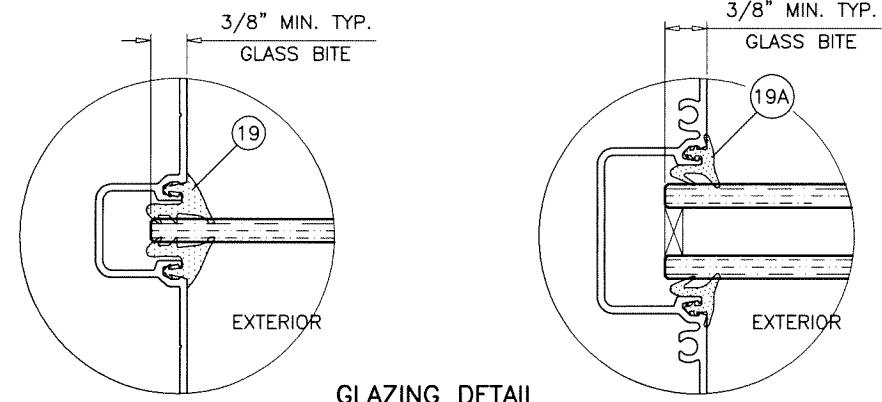

GLAZING DETAIL  
TRANSOM LITE

SINGLE OR DOUBLE ENTRANCE DOORS								
DESIGN LOAD CAPACITY - PSF								
NOMINAL DIMS.					LOCK OPTIONS 1 & 3		LOCK OPTION 2	
FRAME WIDTH ( X )	FRAME WIDTH ( XX )	LEAF WIDTH FT./IN.	DOOR OPNG. HT. FT./IN.	FRAME HEIGHT IN.	EXT.(+)	INT.(-)	EXT.(+)	INT.(-)
33-9/16	63-9/16	2/6	6/8	81-7/8	80.0	115.2	50.4	50.4
39-9/16	75-9/16	3/0	6/8	81-7/8	80.0	96.0	42.0	42.0
33-9/16	63-9/16	2/6	7/0	85-7/8	80.0	109.7	48.0	48.0
39-9/16	75-9/16	3/0	7/0	85-7/8	80.0	91.4	40.0	40.0
33-9/16	63-9/16	2/6	7/6	91-7/8	80.0	96.1	44.8	44.8
39-9/16	75-9/16	3/0	7/6	91-7/8	80.0	83.0	37.3	37.3
33-9/16	63-9/16	2/6	8/0	97-7/8	80.0	81.8	42.0	42.0
39-9/16	75-9/16	3/0	8/0	97-7/8	70.9	70.9	35.0	35.0

FOR LOCK OPTION DESCRIPTION SEE SHEET 5

APPLICABLE EGRESS REQUIREMENTS TO BE REVIEWED BY AHJ.

1/2" AIR SPACE CONSISTING OF:  
SPACER:  
 ALUMINUM BOX SPACER AROUND THE PERIMETER OF THE GLASS.  
PERIMETER SEALANT:  
 SILICONE  
 DOW CORNING CWS  
 DOW CORNING 899  
 GE 2000  
 PECORA 895

NOTE:  
 GLASS CAPACITIES ON THIS SHEET ARE BASED ON ASTM E1300-09 (3 SEC. GUSTS) AND FLORIDA BUILDING COMMISSION DECLARATORY STATEMENT DCA05-DEC-219

NOTE:  
 FOR DOORS CAPACITY SEE CHART ABOVE.  
 FOR HORIZONTAL MULLION CAPACITY SEE CHART ON SHEET 4.  
 LOWER VALUES FROM DOORS OR HORIZONTAL MULLION CHART WILL APPLY TO ENTIRE SYSTEM.

Sealed: 7/11/2023

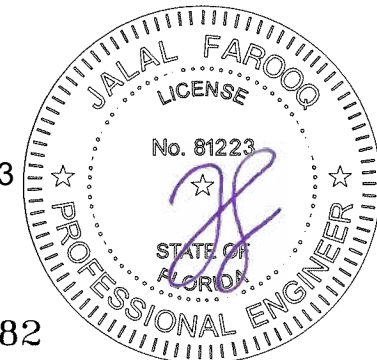

FL #17682

**af c**  
**AL-FAROOQ CORPORATION**  
 ENGINEERS & PRODUCT DEVELOPMENT  
 9360 SUNSET DRIVE, SUITE 220  
 MIAMI, FLORIDA 33173 (C.A.N. 3538)  
 TEL. (305) 264-8100 FAX. (305) 262-6978  
 COMP-ANL\W17-04AAG

SERIES MCKINLEY ALUM OUT-SWING ENTRANCE DOOR (N.I.)  
**Aldora Aluminum & Glass Products Inc.**  
 4250 Coral Ridge Drive, Suite 101  
 Coral Springs, FL. 33065  
 Tel. (954) 784-6900 Fax. (954) 784-6901

revisions:	no	date	by	description
date:	01-17-17	scale:	-	
dr. by:	TARIQ	chk. by:		
drawing no.	W17-04			
sheet	3 of 16			





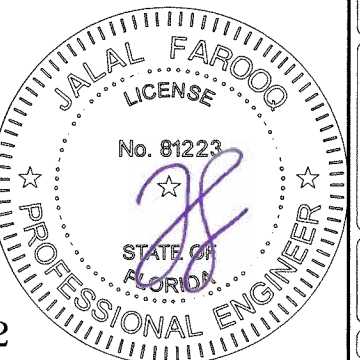
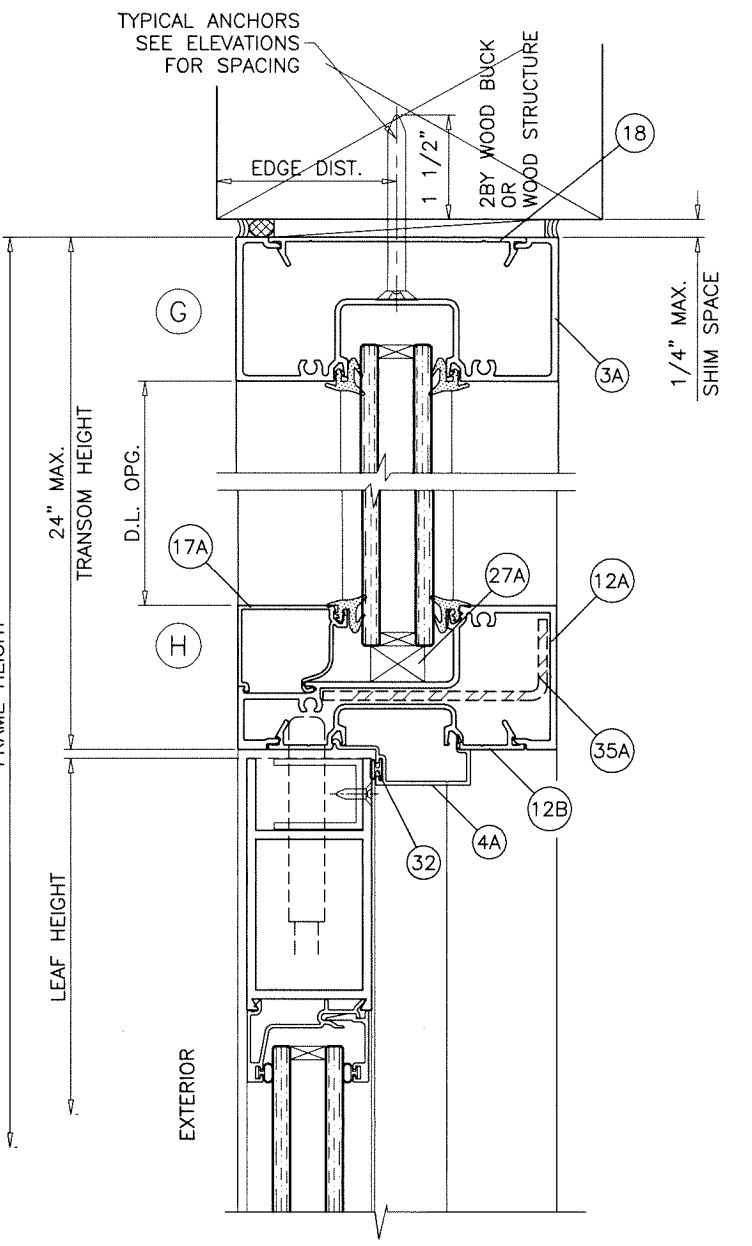
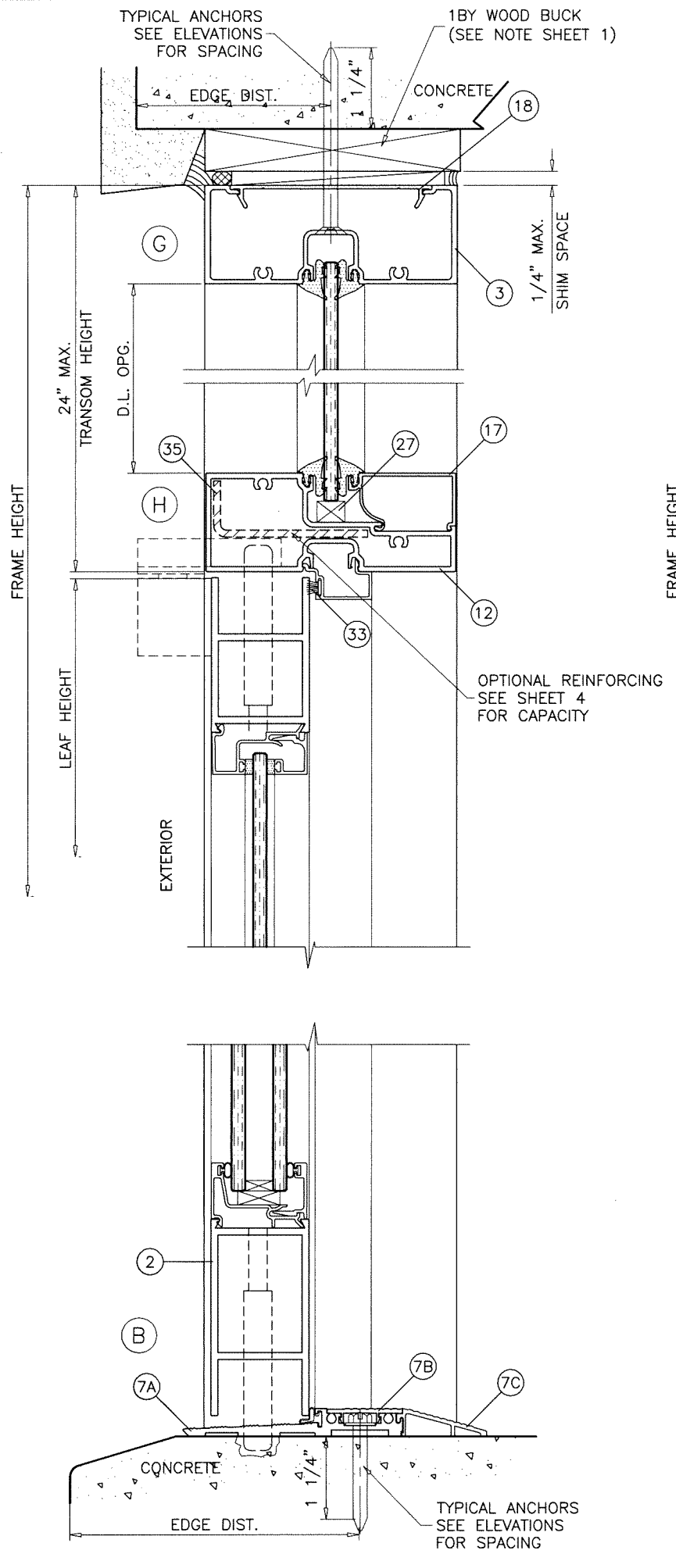
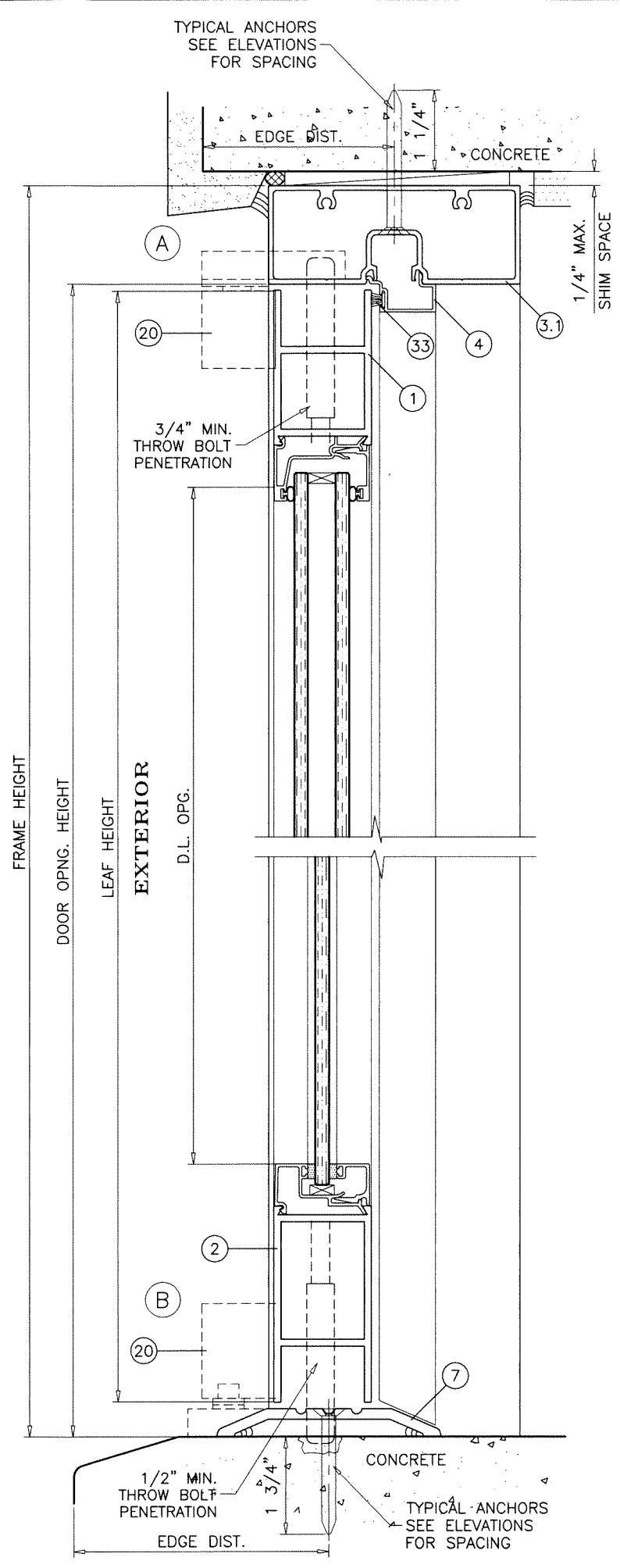

Sealed: 7/11/2023

FL #17682

**a f c**  
**AL-FAROOQ CORPORATION**  
 ENGINEERS & PRODUCT DEVELOPMENT  
 9360 SUNSET DRIVE, SUITE 220  
 MIAMI, FLORIDA 33173 (C.A.N. 3538)  
 TEL. (305) 264-8100 FAX. (305) 262-6978  
 COMP-ANL\W17-04AAG

SERIES MCKINLEY ALUM OUT-SWING ENTRANCE DOOR (N.I.)  
**Aldora Aluminum & Glass Products Inc.**  
 4250 Coral Ridge Drive, Suite 101  
 Coral Springs, FL. 33065  
 Tel. (954) 784-6900 Fax. (954) 784-6901

revisions:	no	date	by	description

date: 01-17-17  
 scale: 3/8" = 1"  
 dr. by: TARIQ  
 chk. by:

drawing no.  
**W17-04**  
 sheet 5 of 16

1BY OR 2BY WOOD BUCKS AND METAL STRUCTURE NOT BY 'ALDORA ALUMINUM AND GLASS PRODUCTS' MUST SUSTAIN LOADS IMPOSED BY GLAZING SYSTEM AND TRANSFER THEM TO THE BUILDING STRUCTURE.

**TYPICAL ANCHORS:** SEE ELEV. FOR SPACING

**TYPE 'A'—** 1/4" DIA. ULTRACON+ BY 'DEWALT' (Fu=164 KSI, Fy=148 KSI)  
 INTO 2BY WOOD BUCKS OR WOOD STRUCTURES  
 1-1/2" MIN. PENETRATION INTO WOOD (HEAD/JAMBS)  
 THRU 1BY BUCKS INTO CONC. OR BLOCKS  
 1-1/4" MIN. EMBED INTO CONCRETE (HEAD)  
 1-1/4" MIN. EMBED INTO CONC. OR BLOCKS (JAMBS)

**TYPE 'B'—** 1/4" DIA. ULTRACON+ BY 'DEWALT' (Fu=164 KSI, Fy=148 KSI)  
 DIRECTLY INTO CONC. OR BLOCKS  
 1-1/4" MIN. EMBED INTO CONCRETE (HEAD)  
 1-3/4" MIN. EMBED INTO CONCRETE (SILL)  
 1-1/4" MIN. EMBED INTO CONC. OR BLOCKS (JAMBS)

**TYPE 'C'—** 1/4" DIA. TEKS OR SELF DRILLING SCREWS (GRADE 5 CRS)  
 INTO F.B.C. APPROVED MULLIONS  
 OR  
 INTO METAL STRUCTURES (HEAD/JAMBS)  
 (3) THREADS MIN. PENETRATION BEYOND SUBSTRATE  
 ALUMINUM: 1/8" THK. MIN. (6063-T5 MIN.)  
 STEEL: 1/8" THK. MIN. (Fy = 36 KSI MIN.)  
 (STEEL IN CONTACT WITH ALUMINUM TO BE PLATED OR PAINTED)

**TYPICAL EDGE DISTANCE**

INTO CONCRETE AND BLOCKS = 2-1/2" MIN.  
 INTO WOOD STRUCTURE = 1" MIN.  
 INTO METAL STRUCTURE = 3/4" MIN.

WOOD AT HEAD OR JAMBS SG = 0.55 MIN.  
 CONCRETE AT HEAD, SILL OR JAMBS f'c = 3000 PSI MIN.  
 C-90 HOLLOW/FILLED BLOCK AT JAMBS f'm = 2000 PSI MIN.

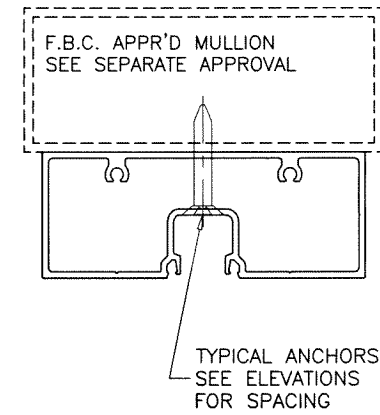
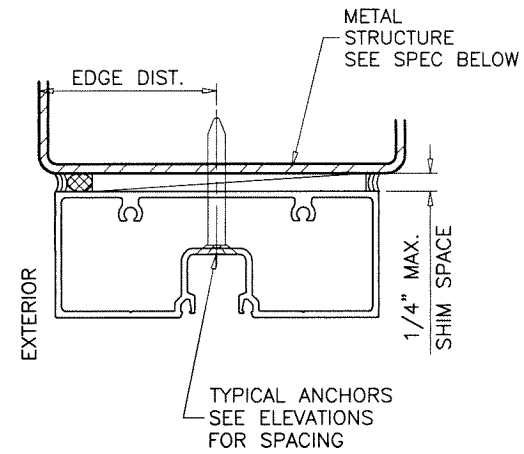

**af c**  
**AL-FAROOQ CORPORATION**  
 ENGINEERS & PRODUCT DEVELOPMENT  
 9360 SUNSET DRIVE, SUITE 220  
 MIAMI, FLORIDA 33173 (C.A.N. 3538)  
 TEL. (305) 264-8100 FAX. (305) 262-6978  
 COMP-ANL\W17-04AAG

SERIES MCKINLEY ALUM OUT-SWING ENTRANCE DOOR (N.I.)  
**Aldora Aluminum & Glass Products Inc.**  
 4250 Coral Ridge Drive, Suite 101  
 Coral Springs, FL. 33065  
 Tel. (954) 784-6900 Fax. (954) 784-6901

revisions:	no	date	by	description

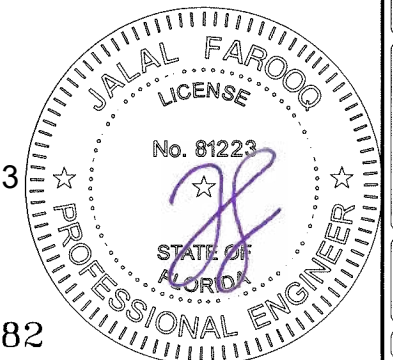

Sealed: 7/11/2023

FL #17682

date: 01-17-17  
 scale: 3/8" = 1"  
 dr. by: TARIQ  
 chk. by:  
 drawing no.  
**W17-04**  
 sheet 6 of 16



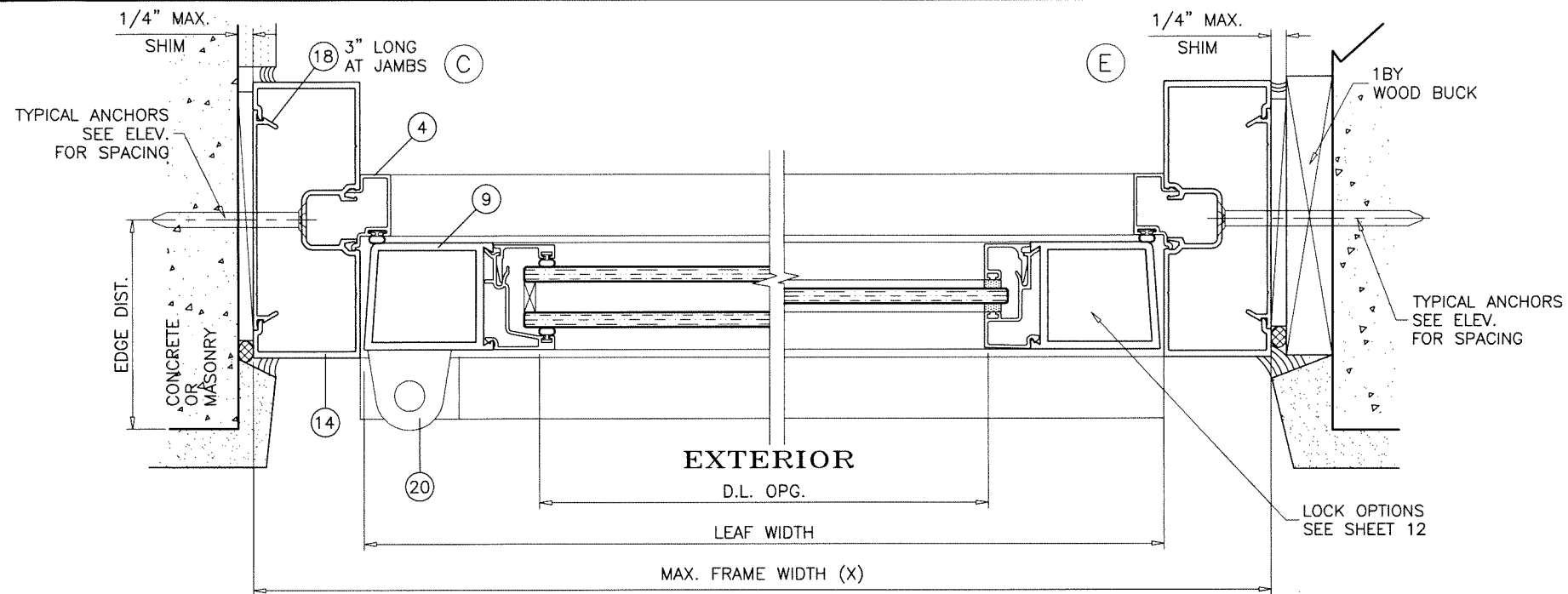

NARROW STILES DOORS SHOWN  
MEDIUM STILES AND WIDE STILES OPTIONAL

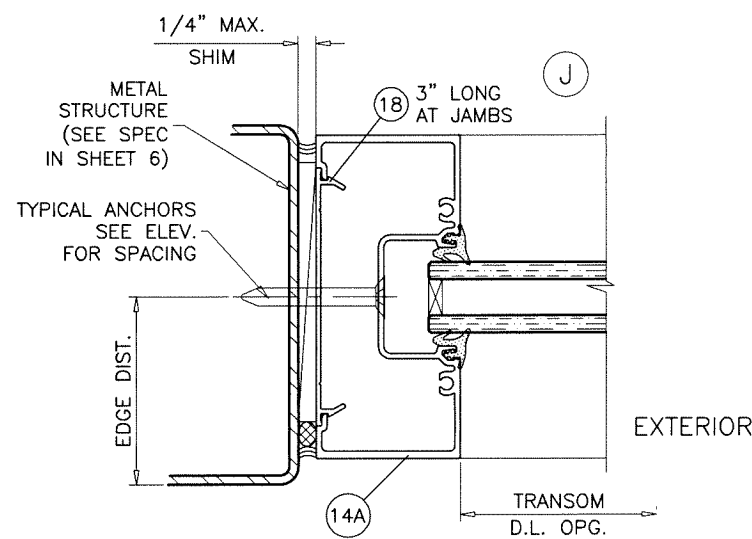
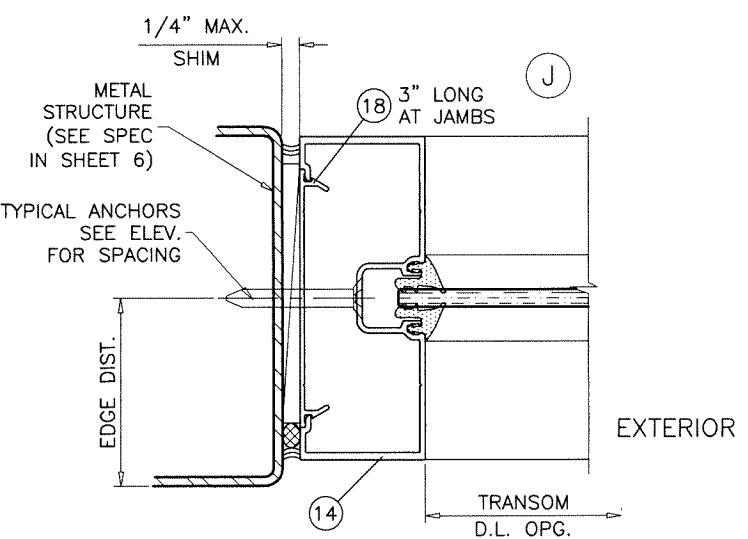
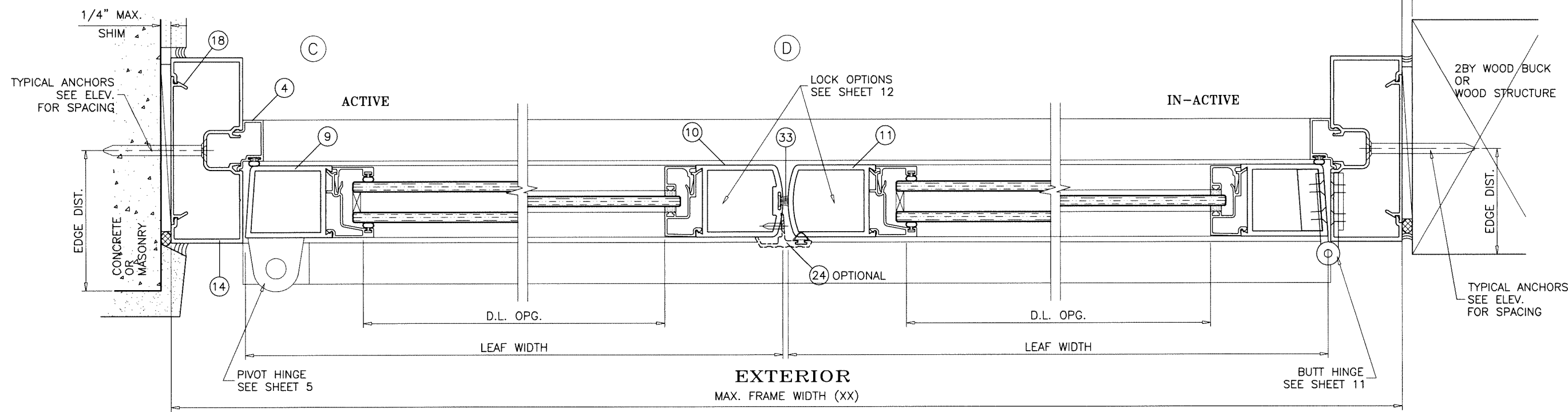

Sealed: 7/11/2023

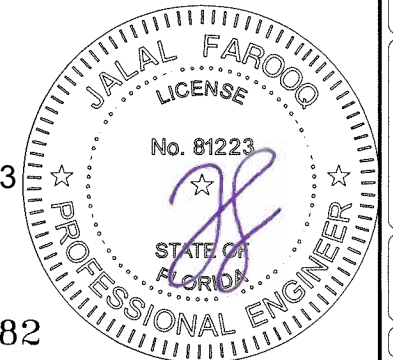

FL #17682

**af c**  
**AL-FAROOQ CORPORATION**  
ENGINEERS & PRODUCT DEVELOPMENT  
9360 SUNSET DRIVE, SUITE 220  
MIAMI, FLORIDA 33173 (C.A.N. 3538)  
TEL. (305) 264-8100 FAX. (305) 262-6978  
COMP-ANL\W17-04AAG

SERIES MCKINLEY ALUM OUT-SWING ENTRANCE DOOR (N.I.)  
**Aldora Aluminum & Glass Products Inc.**  
4250 Coral Ridge Drive, Suite 101  
Coral Springs, FL. 33065  
Tel. (954) 784-6900 Fax. (954) 784-6901

revisions:	no	date	by	description

date: 01-17-17  
scale: 3/8" = 1"  
dr. by: TARIQ  
chk. by:

drawing no.  
**W17-04**  
sheet 7 of 16

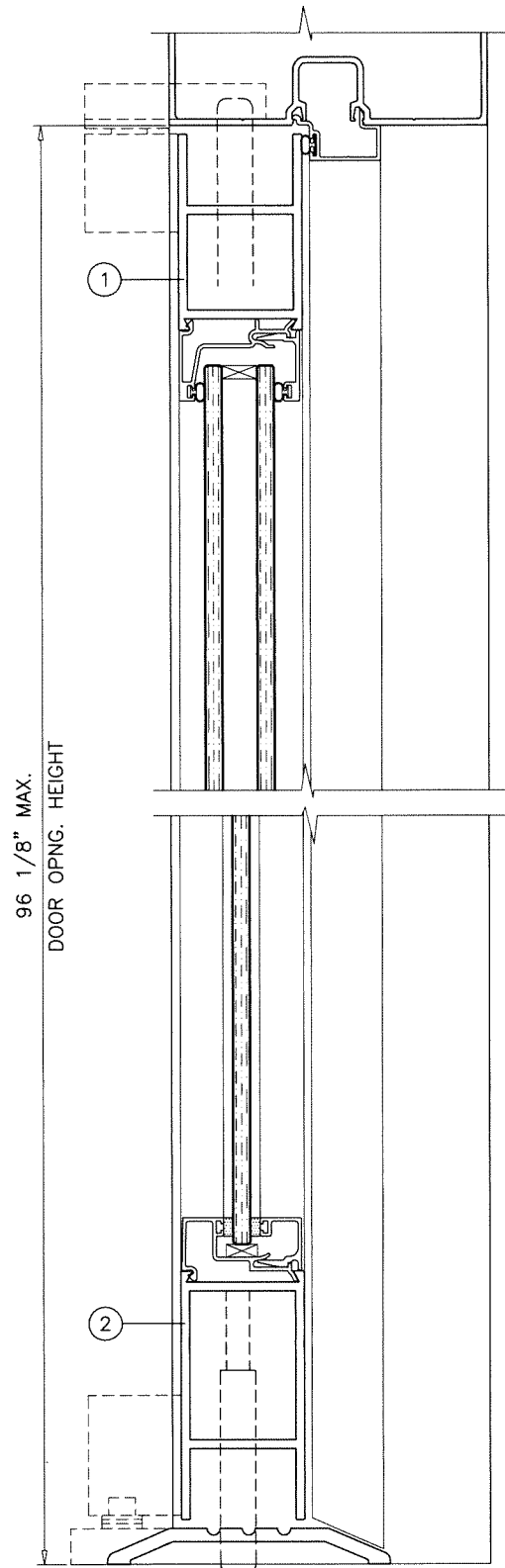

NARROW STILE DOOR

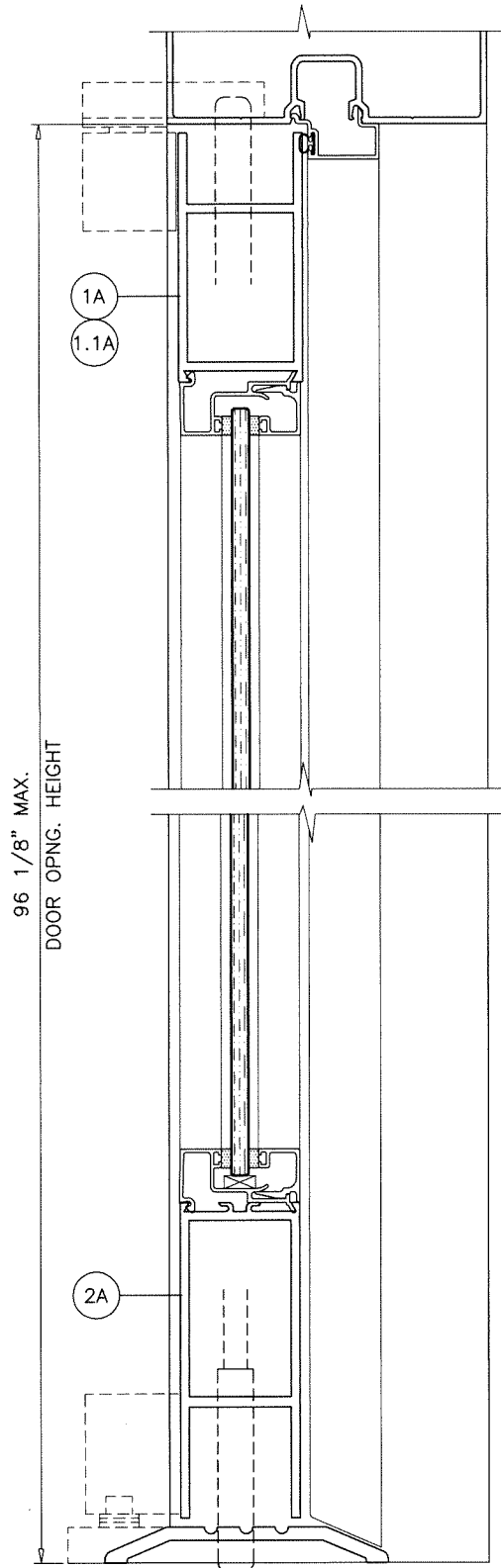

MEDIUM STILE DOOR

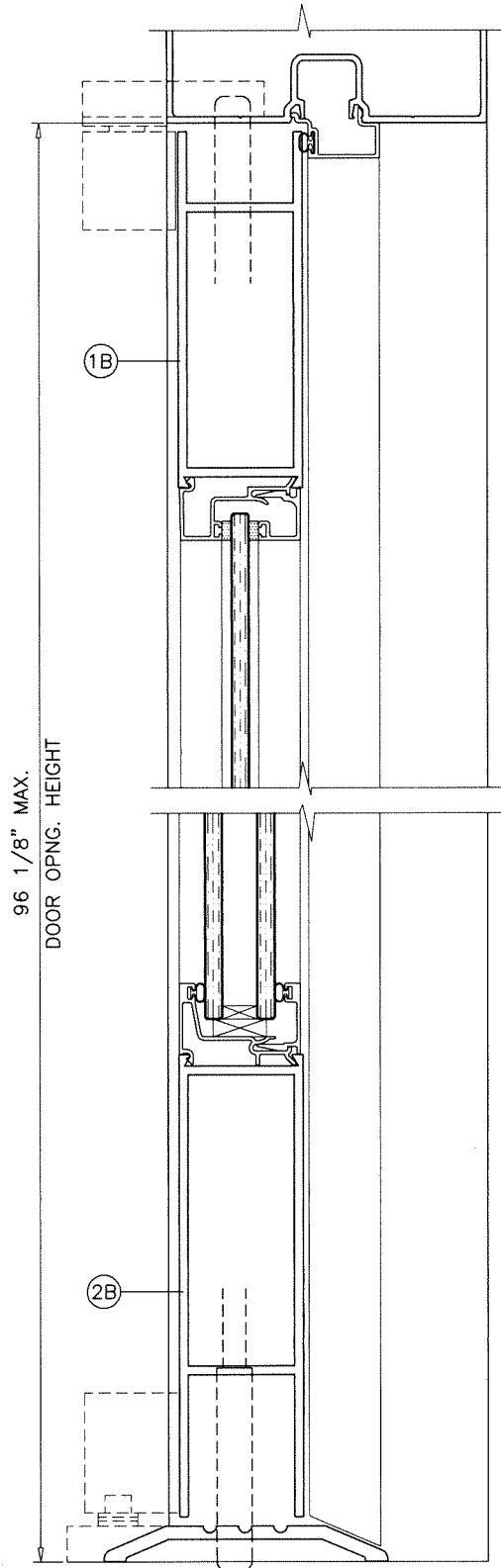

WIDE STILE DOOR

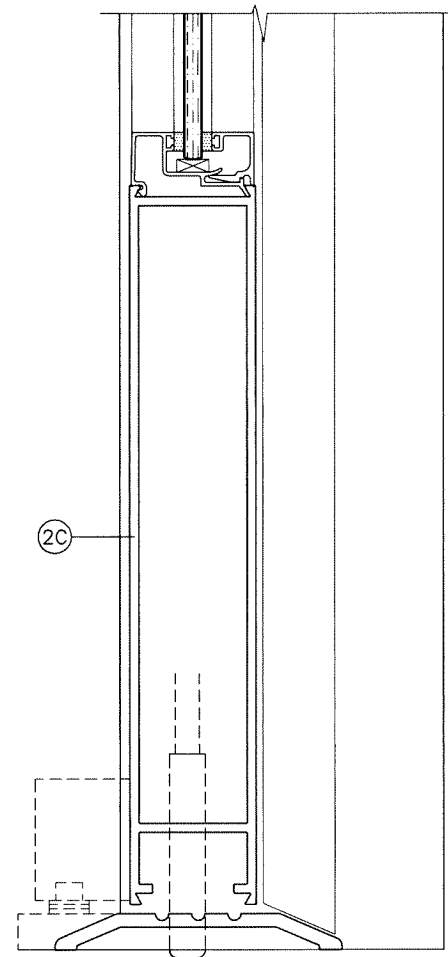

10" BOTTOM RAIL  
(OPTIONAL FOR NARROW,  
MEDIUM AND WIDE  
STILE DOORS)

Sealed: 7/11/2023



DOOR STILES AND RAILS SHOWN FOR  
ILLUSTRATION ONLY.  
SEE SHEETS 1 & 2 FOR MAX. SIZES.  
SEE SHEETS 5 AND 7 FOR DOOR DETAILS  
AND INSTALLTION ANCHORS.

**afc**  
**AL-FAROOQ CORPORATION**  
ENGINEERS & PRODUCT DEVELOPMENT  
9360 SUNSET DRIVE, SUITE 220 (C.A.N. 3538)  
MIAMI, FLORIDA 33173 TEL. (305) 264-8100 FAX. (305) 262-6978  
COMP-ANL\W17-04AAG

SERIES MCKINLEY ALUM OUT-SWING ENTRANCE DOOR (N.I.)  
**Aldora Aluminum & Glass Products Inc.**  
4250 Coral Ridge Drive, Suite 101  
Coral Springs, FL. 33065  
Tel. (954) 784-6900 Fax. (954) 784-6901

revisions:	
no	date by description

date: 01-17-17  
scale: 3/8" = 1"  
dr. by: TARIQ  
chk. by:  

drawing no.  
**W17-04**

sheet **8** of 16



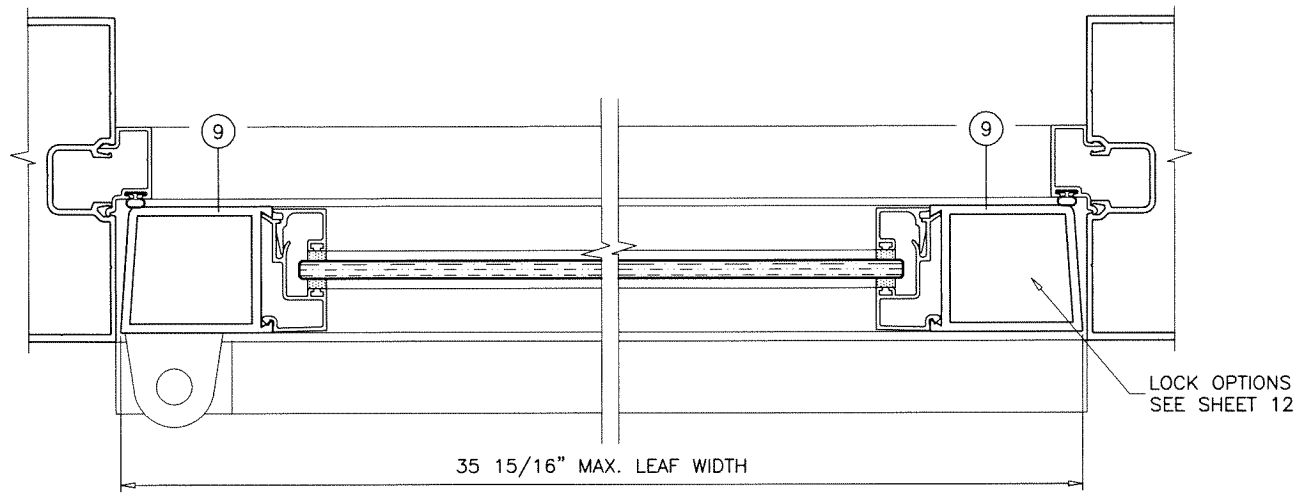

**NARROW STILE DOOR**  
SINGLE DOOR (X)

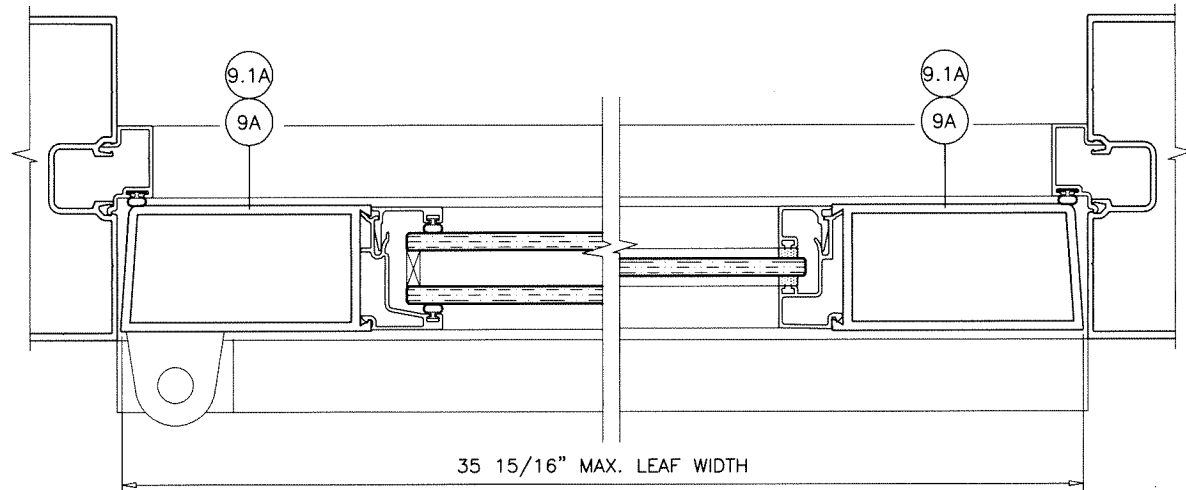

**MEDIUM STILE DOOR**  
SINGLE DOOR (X)

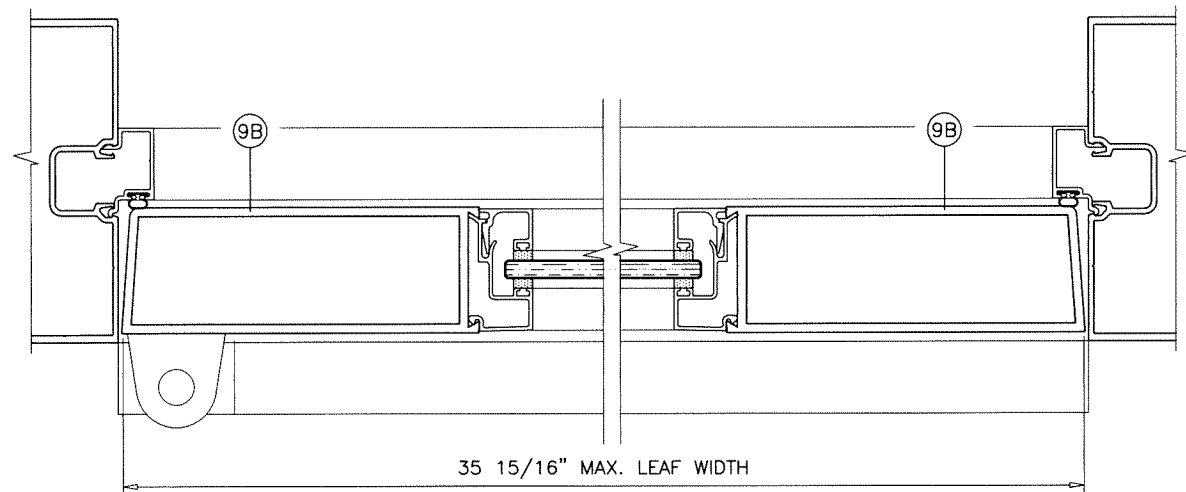

**WIDE STILE DOOR**  
SINGLE DOOR (X)

DOOR STILES AND RAILS SHOWN FOR ILLUSTRATION ONLY.  
SEE SHEETS 1 & 2 FOR MAX. SIZES.  
SEE SHEETS 5 AND 7 FOR DOOR DETAILS AND INSTALLTION ANCHORS.

**afc**  
**AL-FAROOQ CORPORATION**  
ENGINEERS & PRODUCT DEVELOPMENT  
9360 SUNSET DRIVE, SUITE 220 (C.A.N. 3538)  
MIAMI, FLORIDA 33173  
TEL. (305) 264-8100 FAX. (305) 262-6978  
COMP-ANL\W17-04AAG

SERIES MCKINLEY ALUM OUT-SWING ENTRANCE DOOR (N.I.)  
**Aldora Aluminum & Glass Products Inc.**  
4250 Coral Ridge Drive, Suite 101  
Coral Springs, FL. 33065  
Tel. (954) 784-6900 Fax. (954) 784-6901

revisions:	
no	date by description

date: 01-17-17	scale: 3/8" = 1"
dr. by: TARIQ	chk. by:

drawing no. **W17-04**  
sheet **9** of **16**

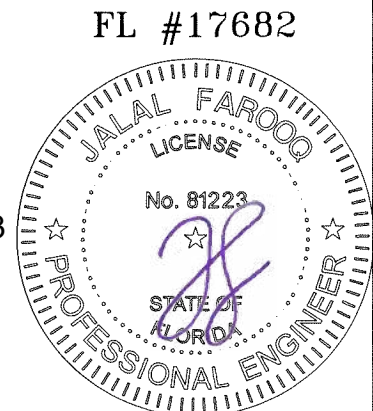

Sealed: 7/11/2023

FL #17682

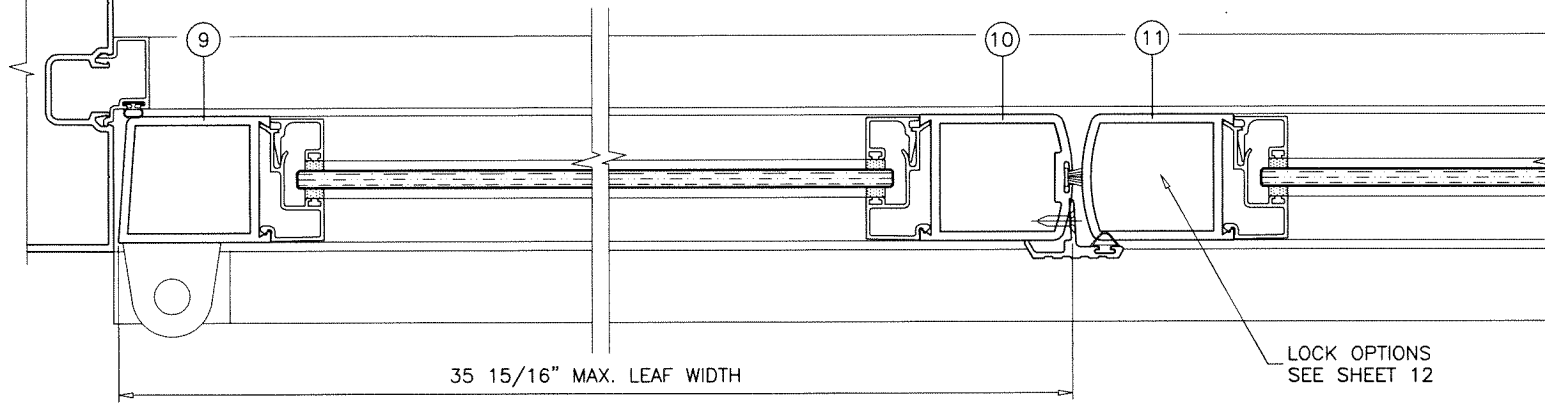

**NARROW STILE DOOR  
DOUBLE DOOR (XX)**

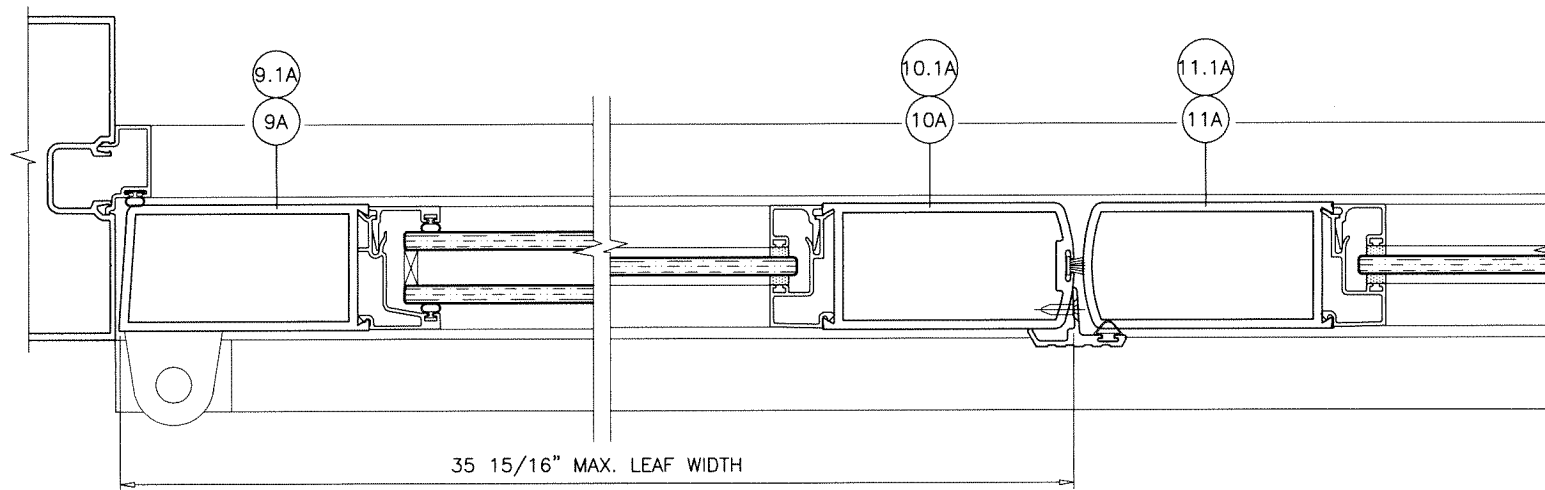

**MEDIUM STILE DOOR  
DOUBLE DOOR (XX)**

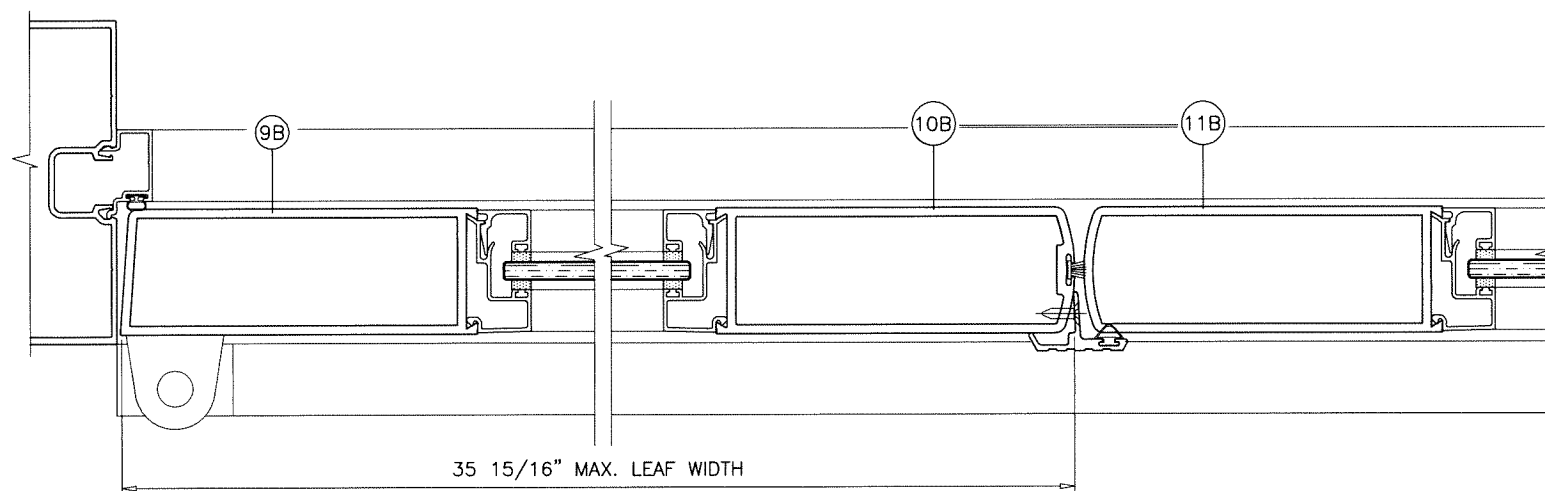

**WIDE STILE DOOR  
DOUBLE DOOR (XX)**

DOOR STILES AND RAILS SHOWN FOR ILLUSTRATION ONLY.  
SEE SHEETS 1 & 2 FOR MAX. SIZES.  
SEE SHEETS 5 AND 7 FOR DOOR DETAILS AND INSTALLTION ANCHORS.

**afc**  
**AL-FAROOQ CORPORATION**  
ENGINEERS & PRODUCT DEVELOPMENT  
9360 SUNSET DRIVE, SUITE 220  
MIAMI, FLORIDA 33173 (C.A.N. 3538)  
TEL. (305) 264-8100 FAX. (305) 262-6978  
COMP-ANL\W17-04AAG

SERIES MCKINLEY ALUM OUT-SWING ENTRANCE DOOR (N.I.)  
**Aldora Aluminum & Glass Products Inc.**  
4250 Coral Ridge Drive, Suite 101  
Coral Springs, FL. 33065  
Tel. (954) 784-6900 Fax. (954) 784-6901

revisions:	
no.	date by description

date: 01-17-17	scale: 3/8" = 1"	dr. by: TARIQ	chk. by:
drawing no. W17-04		sheet 10 of 16	

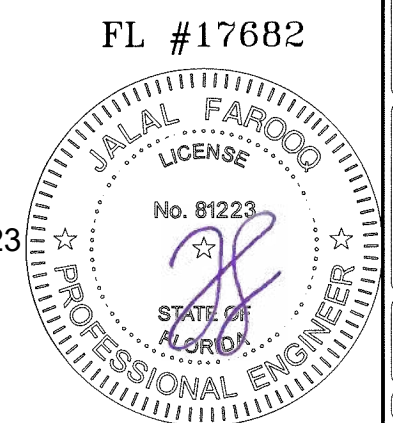

Sealed: 7/11/2023

FL #17682

ITEM #	PART #	QUANTITY	DESCRIPTION	MATERIAL	MANF./SUPPLIER/REMARKS
1	SMI-100	1/ LEAF	TOP RAIL NARROW STILE	6063-T5	-
1A	SMI-101	1/ LEAF	TOP RAIL (MEDIUM STILE)	6063-T5	-
1.1A	SMI-512	1/ LEAF	ALT. TOP RAIL (MEDIUM STILE)	6063-T5	-
1B	SMI-524	1/ LEAF	TOP RAIL (WIDE STILE)	6063-T5	-
2	SMI-101	1/ LEAF	BOTTOM RAIL (NARROW STILE)	6063-T5	-
2A	SMI-512	1/ LEAF	BOTTOM RAIL (MEDIUM STILE)	6063-T5	-
2B	SMI-517	1/ LEAF	BOTTOM RAIL (MEDIUM & WIDE STILE)	6063-T5	-
2C	SMI-133	1/ LEAF	10" BOTTOM RAIL	6063-T5	-
3	SMI-113	1/ PAIR	FRAME HEAD (MONOLITHIC GLASS)	6063-T6	-
3A	SMI-213	1/ PAIR	FRAME HEAD (INSUL. GLASS)	6063-T6	-
3.1	SMI-111	1/ PAIR	FRAME HEAD (MONOLITHIC GLASS)	6063-T6	-
4	SMI-126	3/ PAIR	DOOR STOP (MONOLITHIC GLASS)	6063-T5	-
4A	SMI-219	3/ PAIR	DOOR STOP (INSUL. GLASS)	6063-T5	-
5	SMI-106	4/ LEAF	EXTERIOR GLASS STOP (MONOLITHIC GLASS)	6063-T5	-
5A	SMI-128	4/ LEAF	EXTERIOR GLASS STOP (INSUL. GLASS)	6063-T5	-
6	SMI-107	4/ PAIR	INTERIOR GLASS STOP (MONOLITHIC GLASS)	6063-T5	-
6A	SMI-129	4/ PAIR	INTERIOR GLASS STOP (INSUL. GLASS)	6063-T5	-
7	SMI-127	1/ DOOR	SADDLE THRESHOLD	6063-T5	-
7A	SMI-036	1/ DOOR	BUMPER THRESHOLD	6063-T5	-
7B	SMI-038	1/ DOOR	THRESHOLD COVER	6063-T6	-
7C	SMI-037	1/ DOOR	THRESHOLD RAMP	6063-T6	-
8	SMI-105	4/ LEAF	SHEAR BLOCK	6063-T5	-
9	SMI-102	1/ PAIR	HINGE STILE (NARROW STILE)	6063-T5	-
9A	SMI-522	1/ PAIR	HINGE STILE (MEDIUM STILE)	6063-T5	-
9.1A	SMI-511	1/ PAIR	ALT. HINGE STILE (MEDIUM STILE)	6063-T5	-
9B	SMI-519	1/ PAIR	HINGE STILE (WIDE STILE)	6063-T5	-
10	SMI-103	1	ACTIVE STILE (NARROW STILE)	6063-T5	-
10A	SMI-523	1	ACTIVE LOCK STILE (MEDIUM STILE)	6063-T5	-
10.1A	SMI-510	1	ALT. ACTIVE LOCK STILE (MEDIUM STILE)	6063-T5	-
10B	SMI-521	1	ACTIVE LOCK STILE (WIDE STILE)	6063-T5	-
11	SMI-104	1	INACTIVE LOCK STILE (NARROW STILE)	6063-T5	-
11A	SMI-516	1	INACTIVE LOCK STILE (MEDIUM STILE)	6063-T5	-
11.1A	SMI-510	1	ALT. INACTIVE LOCK STILE (MEDIUM STILE)	6063-T5	-
11B	SMI-525	1	INACTIVE LOCK STILE (WIDE STILE)	6063-T5	-
12	SMI-115	AS REQ.	TRANSOM HEAD (MONOLITHIC GLASS)	6063-T6	-
12A	SMI-214	AS REQ.	TRANSOM HEAD (INSUL. GLASS)	6063-T6	-
12B	SMI-217	AS REQ.	POCKET FILLER (INSUL. GLASS)	6063-T6	-
14	SMI-110	AS REQ.	VERTICAL/JAMB (MONOLITHIC GLASS)	6063-T6	-
14A	SMI-213	AS REQ.	VERTICAL/JAMB (INSUL. GLASS)	6063-T6	-
17	SMI-116	AS REQ.	GLASS STOP (MONOLITHIC GLASS)	6063-T5	-
17A	SMI-216	AS REQ.	GLASS STOP (INSUL. GLASS)	6063-T5	-
18	SMI-118	AS REQ.	SNAP-IN COVER, 3" LONG AT ANCHOR LOCATIONS	6063-T6	-
19	SMI-G01	AS REQ.	WEDGE-IN GASKET, DUROMETER 70±5 (MONOLITHIC GLASS)	NEOPRENE	UNIVERSAL RUBBER CO.
19A	SMI-G04	AS REQ.	WEDGE-IN GASKET, DUROMETER 70±5 (INSUL. GLASS)	NEOPRENE	UNIVERSAL RUBBER CO.
20	4307	1 SET/ LEAF	PIVOTS	6063-T5	REGENT
21	SMI-G03	AS REQ.	GLAZING TAPE	FOAM	FRANK LOWE RUBBER
22	SMI-031	1/ PAIR	FLUSH BOLT GUIDE REINFORCEMENT	6063-T5	-
24	SMI-030	AS REQD.	ASTRAGAL STILE (OPTIONAL)	6063-T5	-
26	-	2/ LITE	SETTING BLOCK (DOOR), DUROMETER 83±5 SHORE A	NEOPRENE	3/16" X 1/2" X 1" LONG
26A	SMI-SB13	2/ LITE	SETTING BLOCK (DOOR), DUROMETER 83±5 SHORE A	NEOPRENE	1/4" X 1" X 2" LONG
27	-	2/ LITE	SETTING BLOCK (TRANSOM), DUROMETER 83±5 SHORE A	NEOPRENE	3/8" X 3/4" X 1-7/8" LONG
27A	SMI-SB10	2/ LITE	SETTING BLOCK (TRANSOM), DUROMETER 83±5 SHORE A	NEOPRENE	1/2" X 3/4" X 2" LONG
29	#12 X 1-1/2"	AS REQD.	FRAME ASSEMBLY SCREWS	-	S.M.S.
30	12-24 X 1/2"	4/ HASP	HINGE INSTALLATION SCREWS	-	F.H. MACHINE SCREWS
32	SMI-B02	-	BULB WEATHERSTRIPPING	VINYL	.375"H X .270 T-SLOT
33	SMI-W01	-	PILE WITH FIN WEATHERSTRIPPING	-	ULTRAFAB
35	-	-	REINFORCING ANGLE	STEEL	1" X 2-3/4" X 1/8" THK.
35A	-	-	REINFORCING ANGLE	STEEL	1-1/8" X 3-1/8" X 1/8" THK.
37	-	2/ LEAF	FLUSH BOLT GUIDE CHANNEL	STEEL	3" LONG
38	-	2/ HINGE	HINGE REINFORCING PLATES	ALUMINUM	1-1/2" X 1/2" X 8" LONG

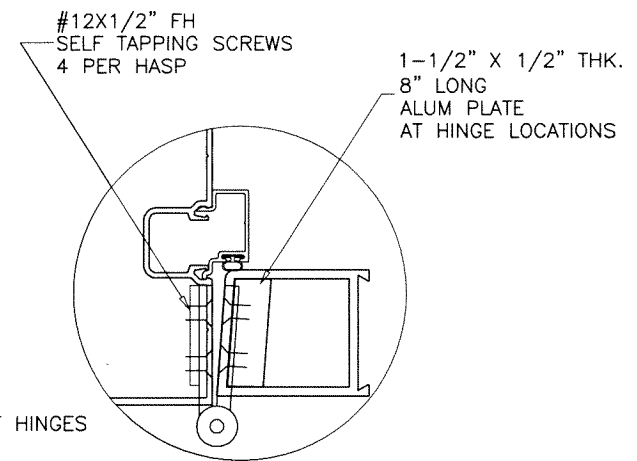

**HINGES:**

**OPTION #1:**

4-1/2" X 4" TWO PIECE STAINLESS STEEL BUTT HINGES  
 SERIES 4001 BY 'REGENT'  
 SERIES B10445R BY 'IDH'  
 (3) PER LEAF, 8" FROM TOP AND BOTTOM  
 AND 40" O.C. MAX.  
 FASTENED TO FRAME JAMB WITH  
 (4) #12-24 X 1/2" FH MS  
 AND TO LEAF STILE WITH  
 (4) #12-24 X 1/2" FH MS

**OPTION #2:**

CAST ALUMINUM OFFSET PIVOT HINGES  
 SERIES 4309 BY 'REGENT'  
 AT TOP AND BOTTOM AND AT MIDSPAN OF LEAF.

**SEALANTS:**

FRAME CORNERS, ASSEMBLY SCREWS AND HEADS OF  
 ANCHOR SCREWS AT SILL TO BE SEALED WITH SEALER.  
 LEAF JOINTS SEALED WITH SILICONE.

Sealed: 7/11/2023

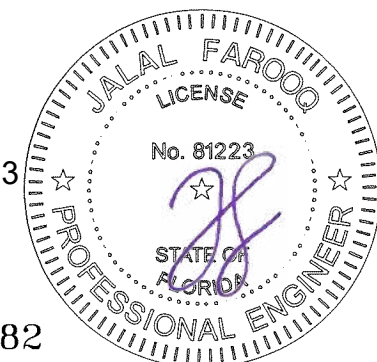

FL #17682

**af c**  
**AL-FAROOQ CORPORATION**  
 ENGINEERS & PRODUCT DEVELOPMENT  
 9360 SUNSET DRIVE, SUITE 220 (C.A.N. 3538)  
 MIAMI, FLORIDA 33173  
 TEL. (305) 264-8100 FAX. (305) 262-6978  
 COMP-ANL\W17-04AAG

SERIES MCKINLEY ALUM OUT-SWING ENTRANCE DOOR (N.I.)  
**Aldora Aluminum & Glass Products Inc.**  
 4250 Coral Ridge Drive, Suite 101  
 Coral Springs, FL. 33065  
 Tel. (954) 784-6900 Fax. (954) 784-6901

revisions:	no	date	by	description
date:	01-17-17	scale:	3/8" = 1"	dr. by: TARIQ
				chk. by:
drawing no.				W17-04
sheet				11 of 16



**LOCK OPTIONS:**

**OPTION 1:**

**ACTIVE LEAF:**

THREE POINT LOCK SYSTEM WITH 5 PLY HOOK LOCK BOLT REGENT 2222, KEY OPERATED ON EXTERIOR AND THUMB-TURN ON INTERIOR, LOCATED AT 31-3/4" FROM BOTTOM OF PANEL

**INACTIVE LEAF:**

MANUALLY OPERATED FLUSH EXTENSION BOLT SYSTEM REGENT #2509 WITH 3/8" DIA. BOLT. A SPRING LOADED LEVER MECHANISM ON FACE OF DOOR AT 12" FROM EACH END

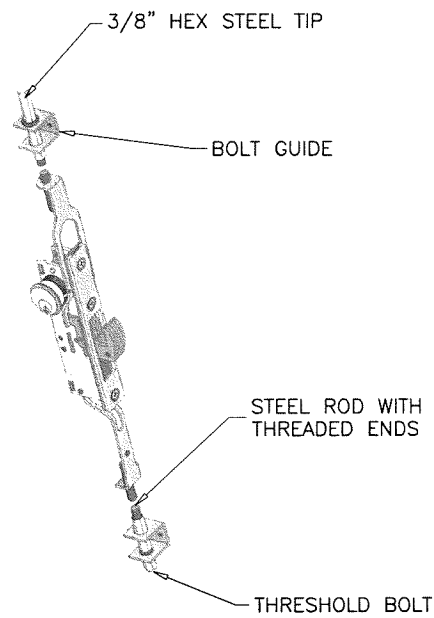
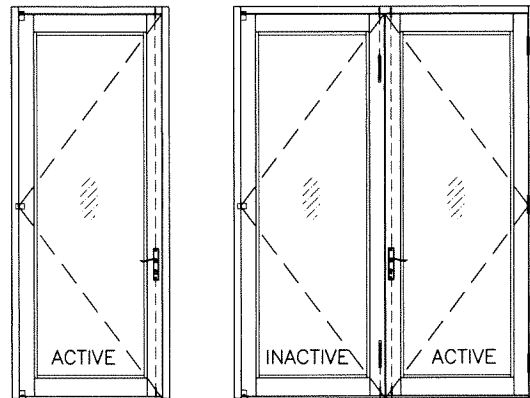

**OPTION 2:**

**ACTIVE LEAF:**

SINGLE POINT LOCK SYSTEM WITH 5 PLY HOOK LOCK BOLT REGENT 2333, KEY OPERATED ON EXTERIOR AND THUMB-TURN ON INTERIOR, LOCATED AT 31-3/4" FROM BOTTOM OF PANEL

**INACTIVE LEAF:**

MANUALLY OPERATED FLUSH EXTENSION BOLT SYSTEM REGENT #2509 WITH 3/8" DIA. BOLT. A SPRING LOADED LEVER MECHANISM ON FACE OF DOOR AT 12" FROM EACH END

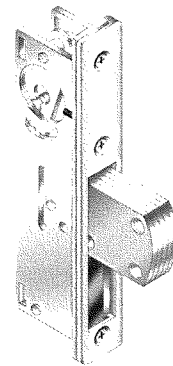
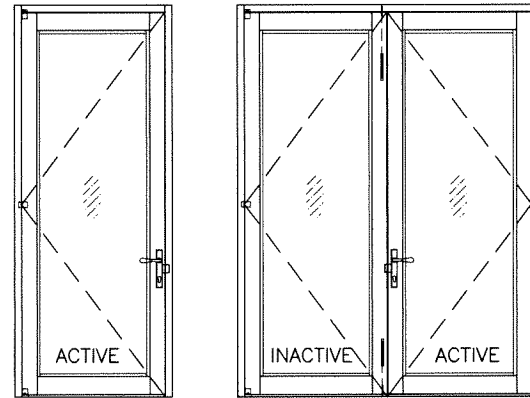

**OPTION 3:**

**ACTIVE/INACTIVE LEAF:**

REGENT SERIES 5770 TWO POINT CONCEALED VERTICAL ROD PANIC EXIT DEVICE WITH 5/8" THROW LATCH BOLT PENETRATING 3/4" AT HEAD AND SILL

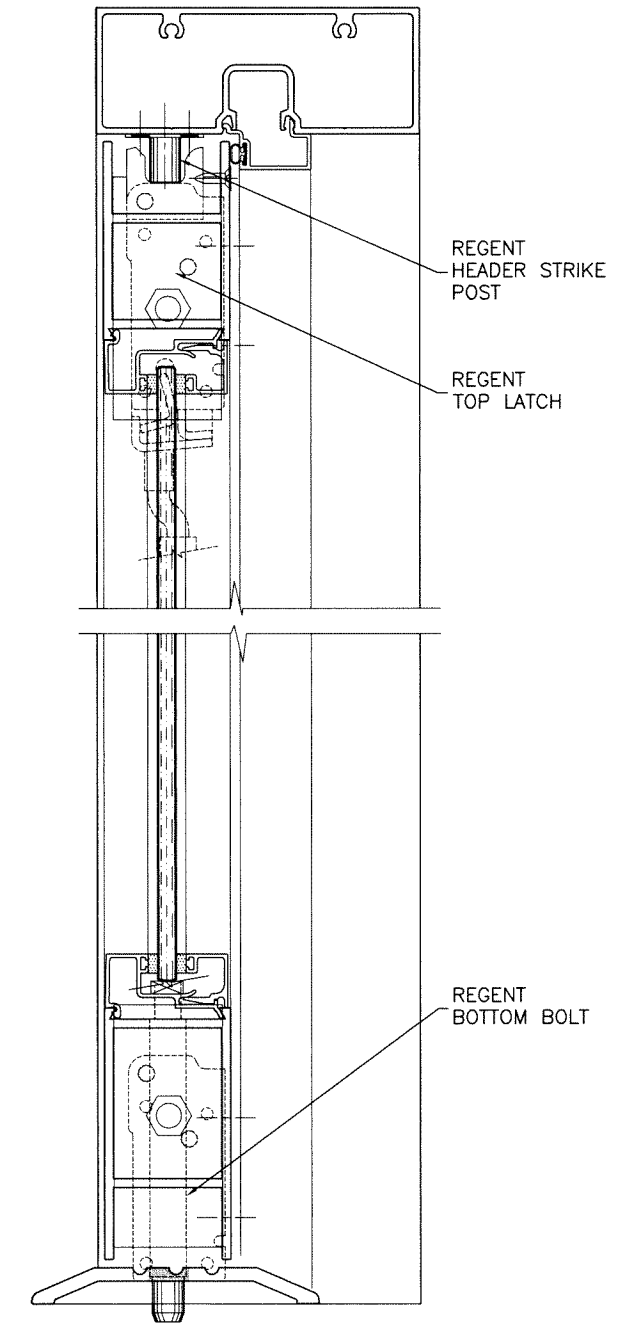
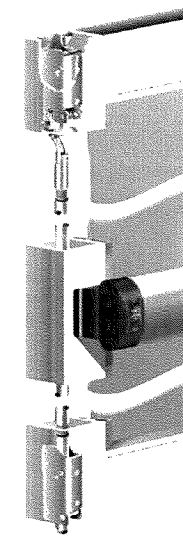
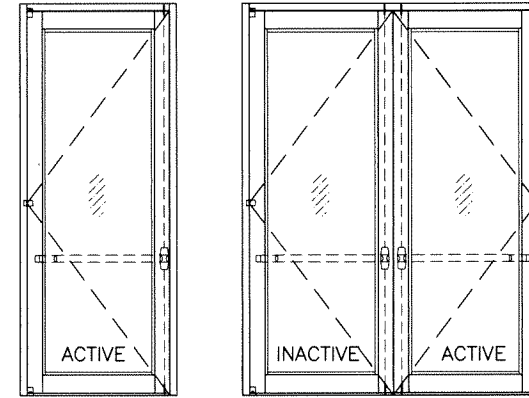

Sealed: 7/11/2023

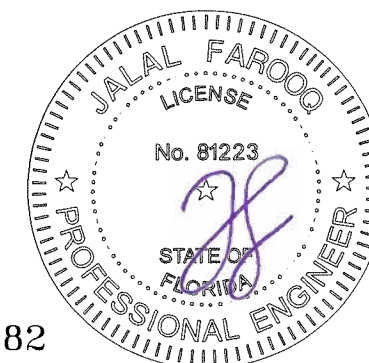

FL #17682

**af c**  
**AL-FAROOQ CORPORATION**  
 ENGINEERS & PRODUCT DEVELOPMENT  
 9360 SUNSET DRIVE, SUITE 220 (C.A.N. 3538)  
 MIAMI, FLORIDA 33173 TEL. (305) 264-8100 FAX. (305) 262-6978  
 COMP-ANL\W17-04AAG

SERIES MCKINLEY ALUM OUT-SWING ENTRANCE DOOR (NI.)  
**Aldora Aluminum & Glass Products Inc.**  
 4250 Coral Ridge Drive, Suite 101  
 Coral Springs, FL. 33065  
 Tel. (954) 784-6900 Fax. (954) 784-6901

revisions:	no	date	by	description

date: 01-17-17  
 scale: 3/8" = 1"  
 dr. by: TARIQ  
 chk. by:

drawing no.  
**W17-04**

sheet 12 of 16

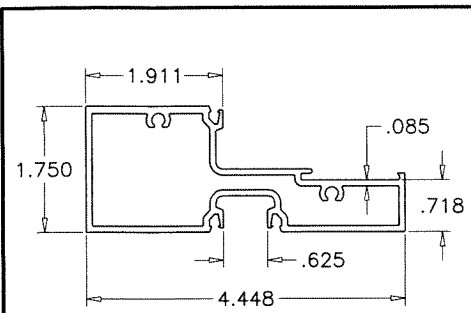

12 TRANSOM HEAD (MONOLITHIC GLASS)

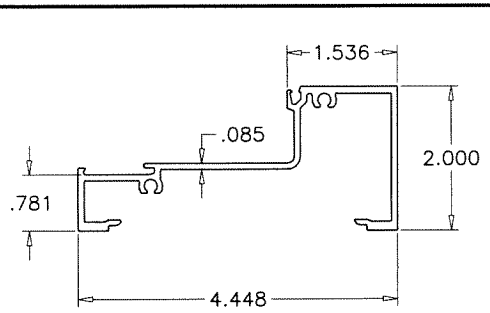

12A TRANSOM HEAD (INSUL. GLASS)

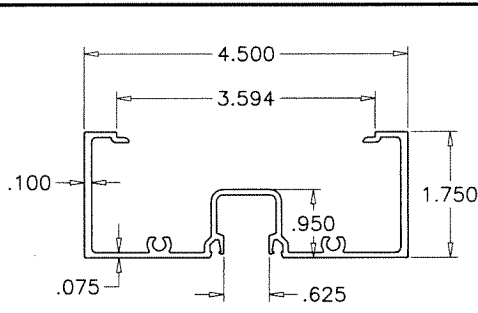

3 FRAME HEAD (MONOLITHIC GLASS)

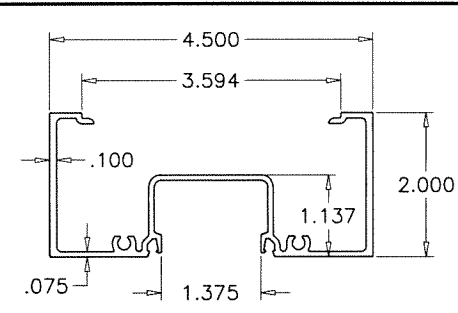

3A FRAME HEAD (INSUL. GLASS)

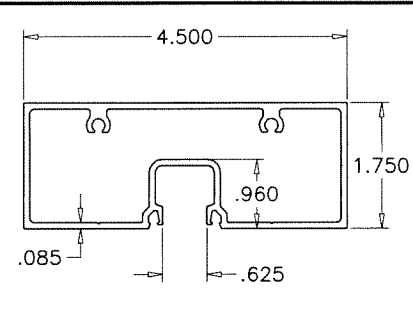

3.1 FRAME HEAD

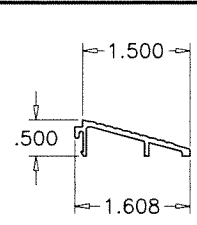

7C THRESHOLD RAMP

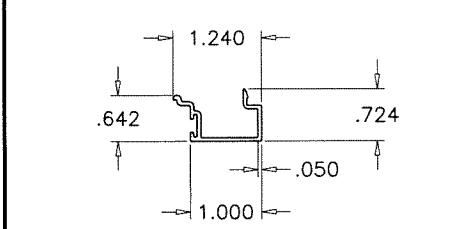

4 DOOR STOP (MONOLITHIC GLASS)

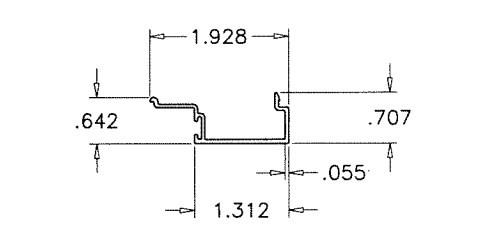

4A DOOR STOP (INSUL. GLASS)

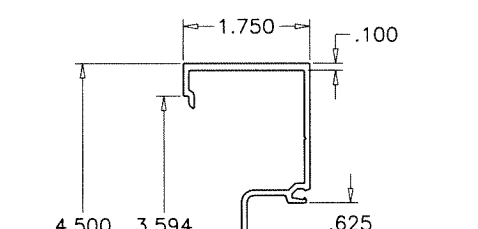

14 FRAME JAMB (MONOLITHIC GLASS)

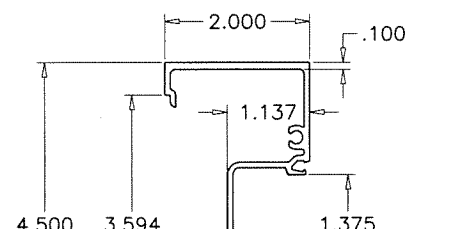

14A FRAME JAMB (INSUL. GLASS)

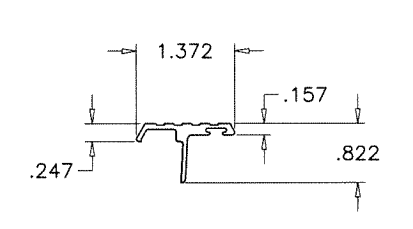

24 ASTRAGAL STILE

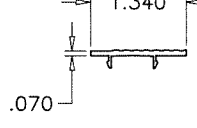

7B THRESHOLD COVER

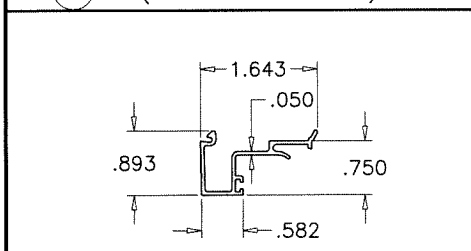

5 EXTERIOR GLASS STOP (MONOLITHIC GLASS)

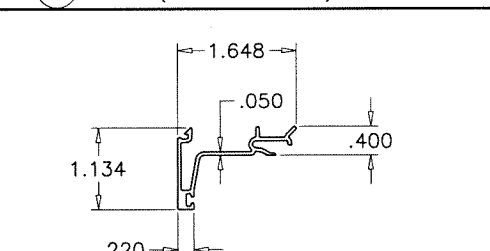

5A EXTERIOR GLASS STOP (INSUL. GLASS)

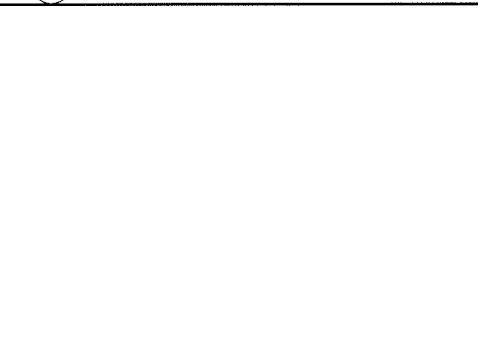

12B POCKET FILLER (INSUL. GLASS)

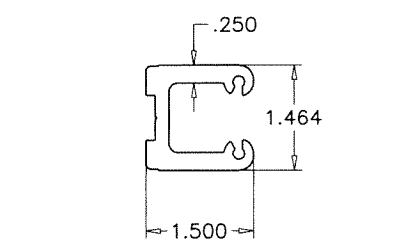

8 SHEAR BLOCK

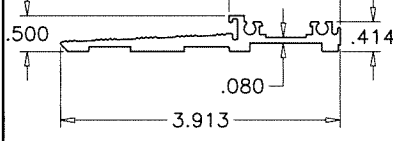

7A BUMPER THRESHOLD

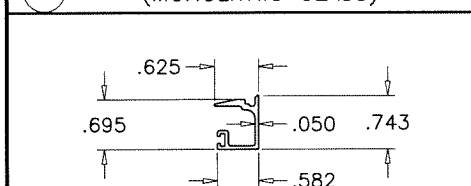

6 INTERIOR GLASS STOP (MONOLITHIC GLASS)

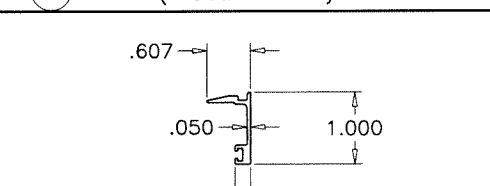

6A INTERIOR GLASS STOP (INSUL. GLASS)

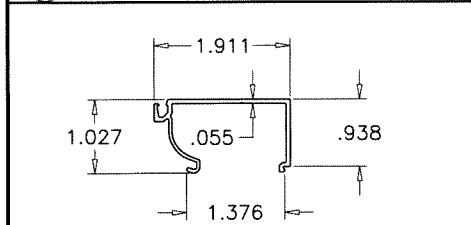

17 GLAZING STOP (MONOLITHIC GLASS)

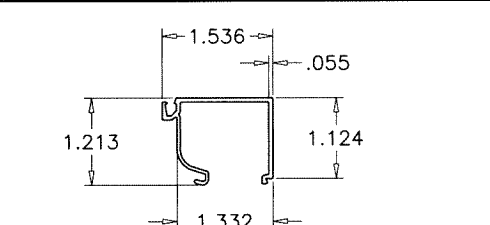

17A GLAZING STOP (INSUL. GLASS)

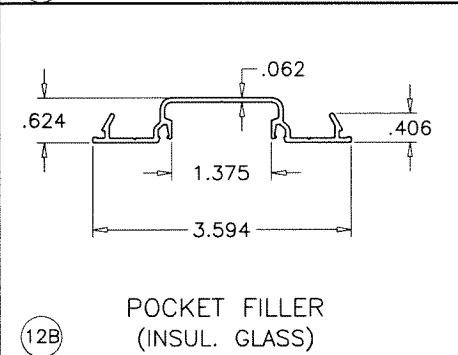

12B POCKET FILLER (INSUL. GLASS)

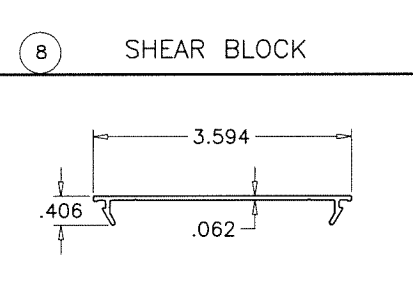

18 18A SNAP-IN COVER

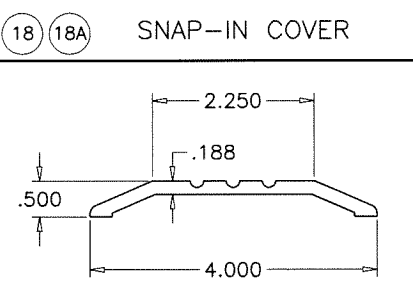

7 SADDLE THRESHOLD

**af c**  
**AL-FAROOQ CORPORATION**  
 ENGINEERS & PRODUCT DEVELOPMENT  
 9360 SUNSET DRIVE, SUITE 220  
 MIAMI, FLORIDA 33173 (C.A.N. 3538)  
 TEL. (305) 264-8100 FAX. (305) 262-6978  
 COMP-ANL\W17-04AAG

SERIES MCKINLEY ALUM OUT-SWING ENTRANCE DOOR (N.I.)  
**Aldora Aluminum & Glass Products Inc.**  
 4250 Coral Ridge Drive, Suite 101  
 Coral Springs, FL. 33065  
 Tel. (954) 784-6900 Fax. (954) 784-6901

no	date	by	description

revisions:  
 date: 01-17-17  
 scale: 3/8" = 1"  
 dr. by: TARIQ  
 chk. by:  
 drawing no.  
**W17-04**  
 sheet 13 of 16

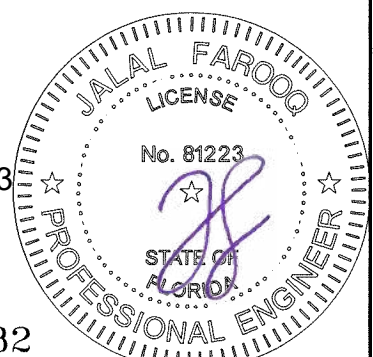

Sealed: 7/11/2023

FL #17682

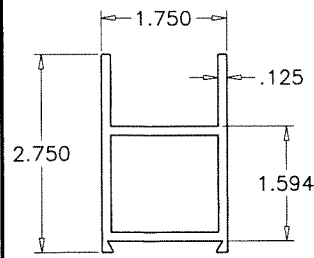

1 TOP RAIL  
(NARROW STILE)

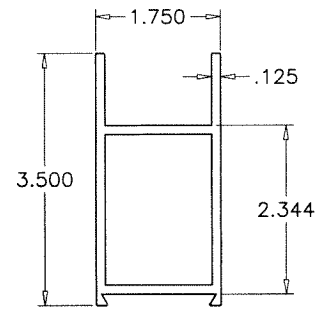

1A TOP RAIL  
(MEDIUM STILE)

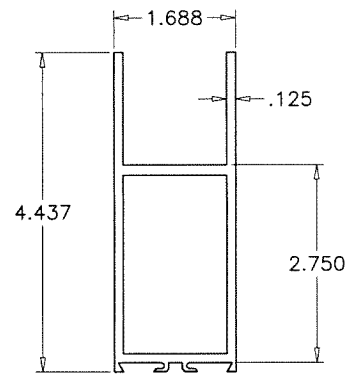

1.1A ALT. TOP RAIL  
(MEDIUM STILE)

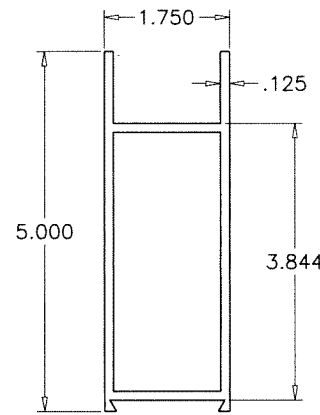

1B TOP RAIL  
(WIDE STILE)

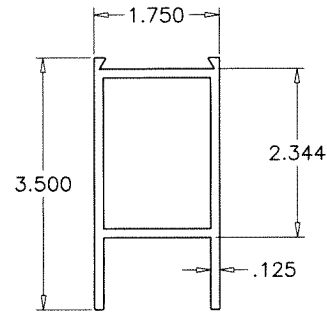

2 BOTTOM RAIL  
(NARROW STILE)

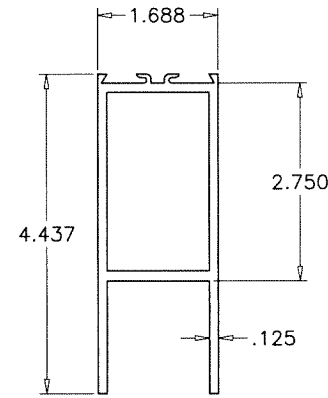

2A BOTTOM RAIL  
(MEDIUM STILE)

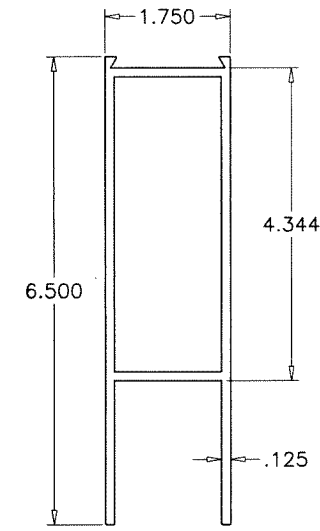

2B BOTTOM RAIL  
(MEDIUM & WIDE STILE)

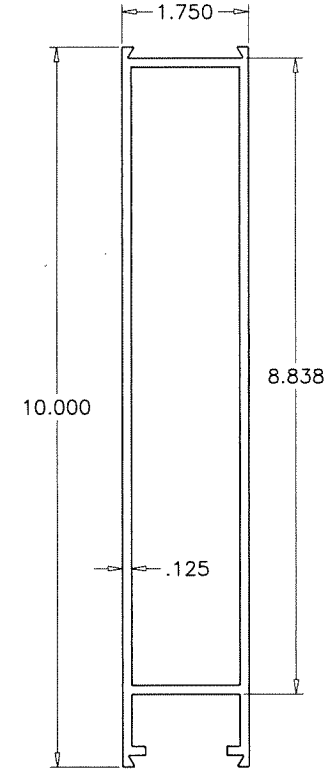

2C 10" BOTTOM RAIL  
(OPTIONAL FOR NARROW,  
MEDIUM AND WIDE  
STILE DOORS)

Sealed: 7/11/2023

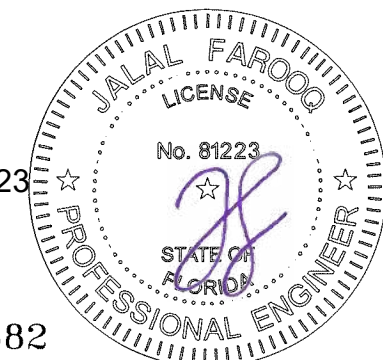

FL #17682

**af c**  
**AL-FAROOQ CORPORATION**  
 ENGINEERS & PRODUCT DEVELOPMENT  
 9360 SUNSET DRIVE, SUITE 220 (C.A.N. 3538)  
 MIAMI, FLORIDA 33173 TEL. (305) 262-6978 FAX. (305) 264-8100  
 COMP-ANL\W17-04AAG

SERIES MCKINLEY ALUM OUT-SWING ENTRANCE DOOR (N.I.)  
**Aldora Aluminum & Glass Products Inc.**  
 4250 Coral Ridge Drive, Suite 101  
 Coral Springs, FL. 33065  
 Tel. (954) 784-6900 Fax. (954) 784-6901

revisions:	no	date	by	description

date: 01-17-17  
 scale: 3/8" = 1"  
 dr. by: TARIQ  
 chk. by:

drawing no.  
**W17-04**  
 sheet 14 of 16



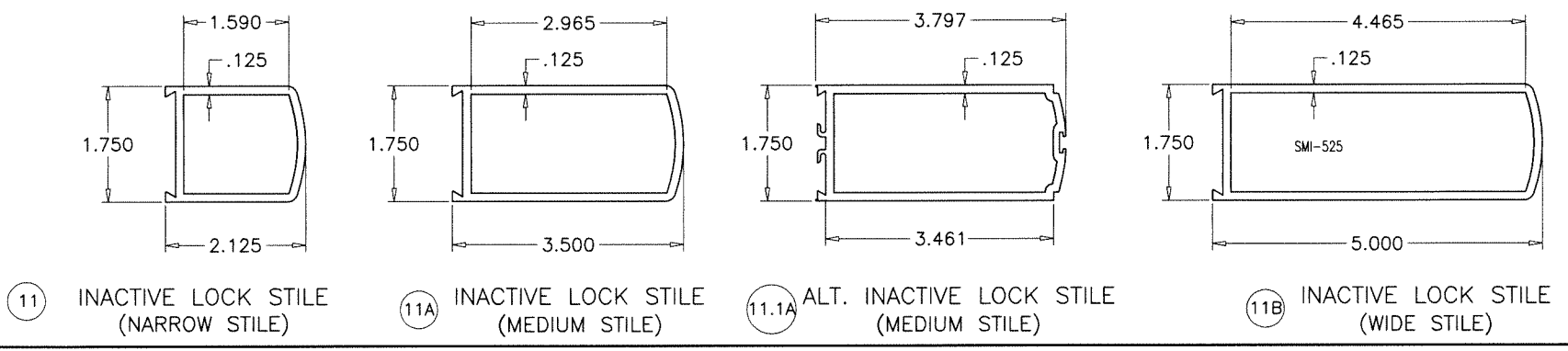
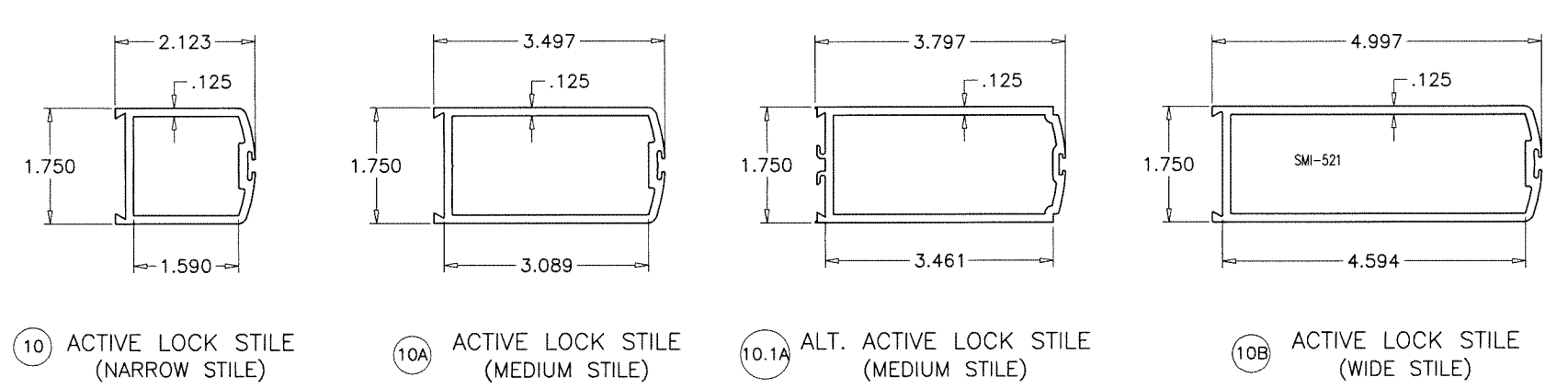
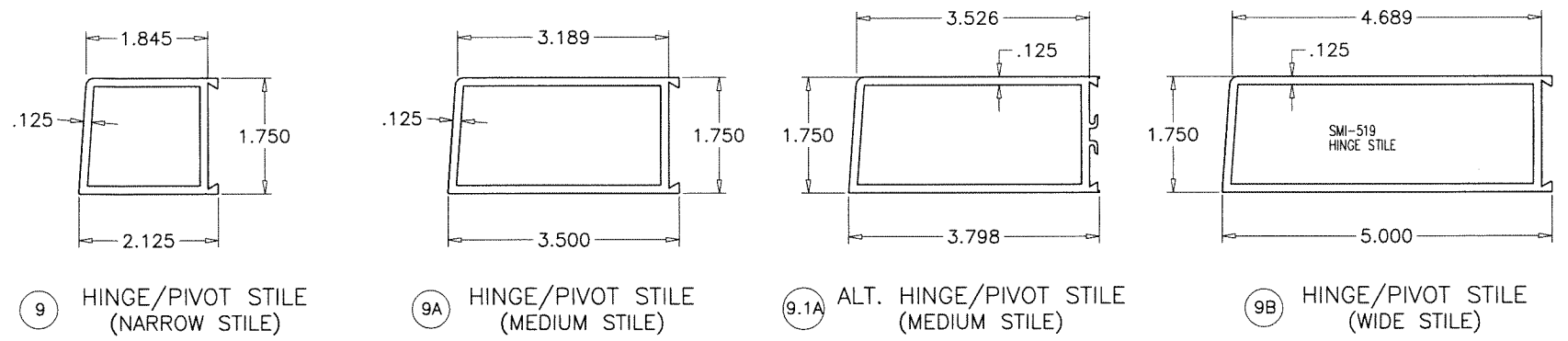

**af c**  
**AL-FAROOQ CORPORATION**  
 ENGINEERS & PRODUCT DEVELOPMENT  
 9360 SUNSET DRIVE, SUITE 220 (C.A.N. 3538)  
 MIAMI, FLORIDA 33173 TEL. (305) 262-6978 FAX. (305) 262-6978  
 COMP-ANL\W17-04AAG

SERIES MCKINLEY ALUM OUT-SWING ENTRANCE DOOR (N.I.)  
**Aldora Aluminum & Glass Products Inc.**  
 4250 Coral Ridge Drive, Suite 101  
 Coral Springs, FL. 33065  
 Tel. (954) 784-6900 Fax. (954) 784-6901

revisions:	no	date	by	description

date: 01-17-17      scale: 3/8" = 1"      dr. by: TARIQ      chk. by:      drawing no. **W17-04**      sheet 14.1 of 16

Sealed: 7/11/2023

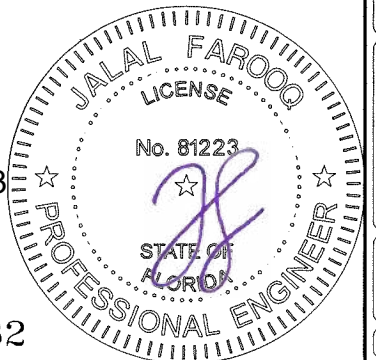

FL #17682

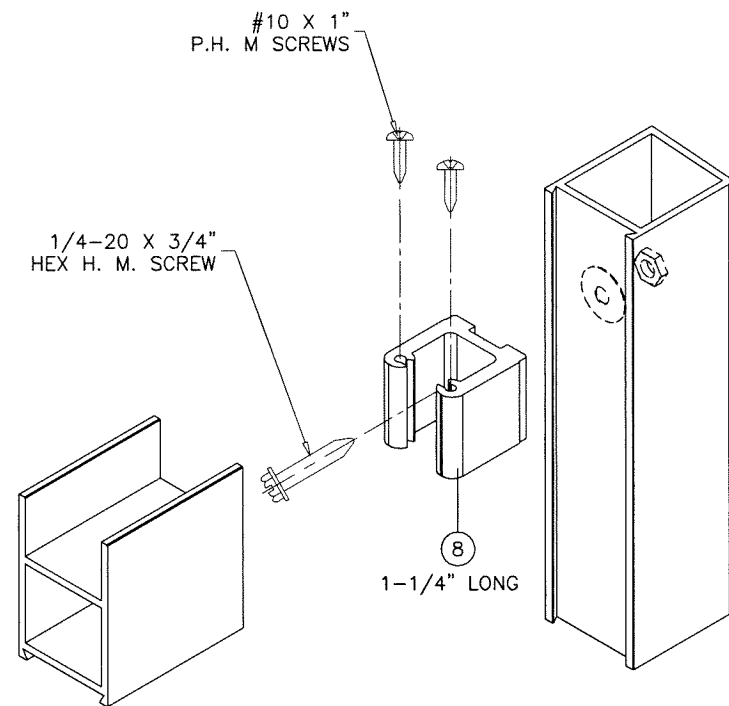

DOOR LEAF UPPER CORNER  
(NARROW STILE)

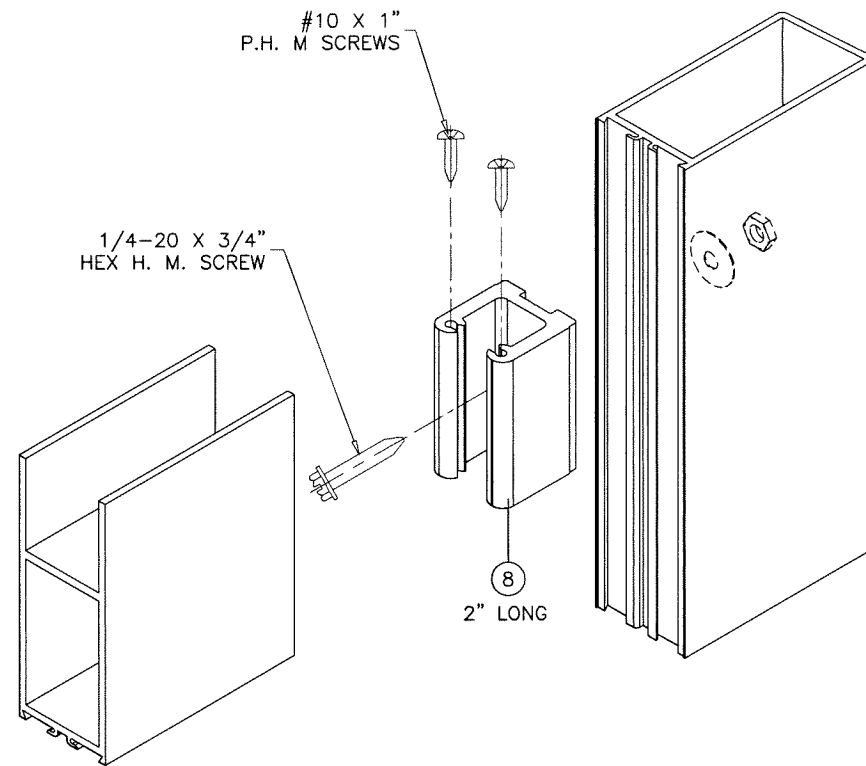

DOOR LEAF UPPER CORNER  
(MEDIUM STILE)

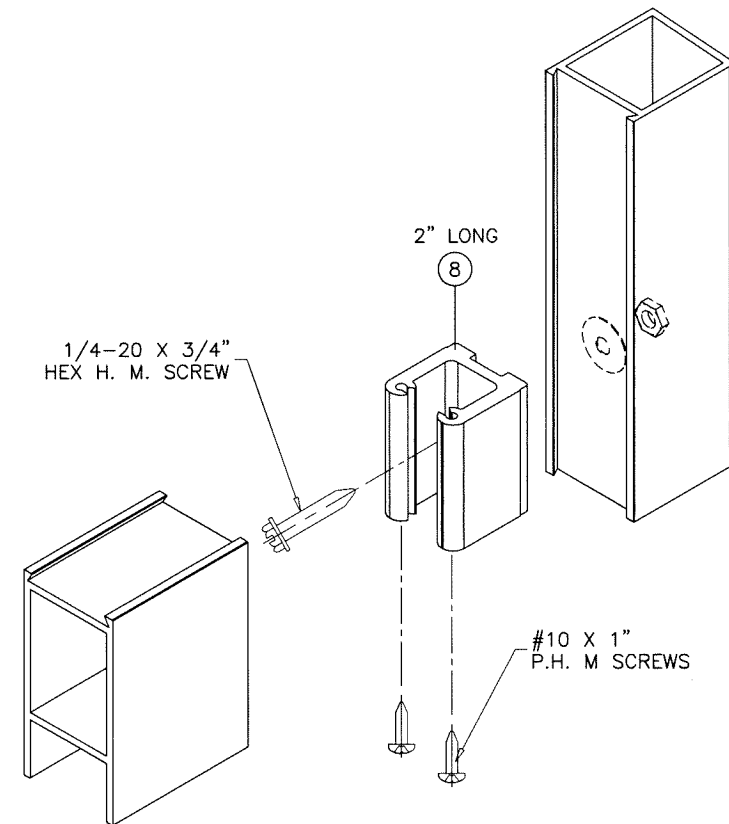

DOOR LEAF LOWER CORNER  
(NARROW STILE)

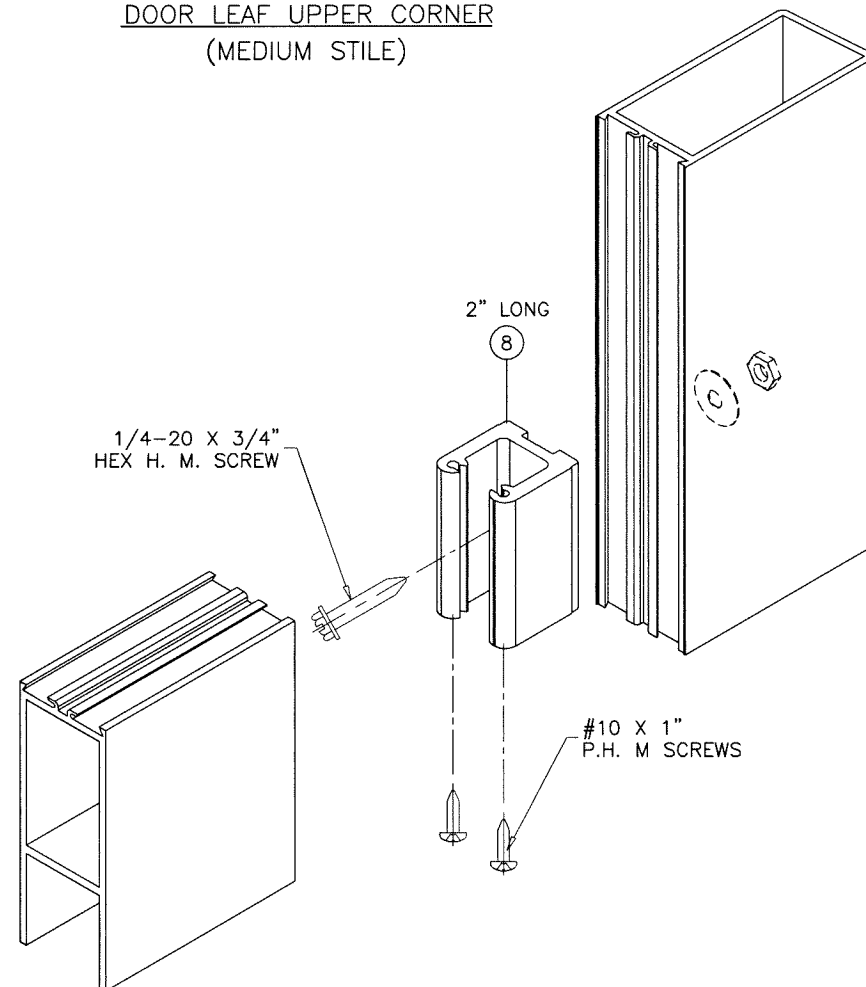

DOOR LEAF LOWER CORNER  
(MEDIUM STILE)

Sealed: 7/11/2023

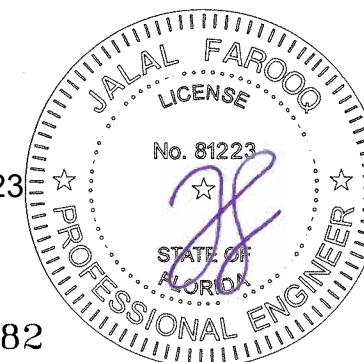

FL #17682

**afc**  
**AL-FAROOQ CORPORATION**  
 ENGINEERS & PRODUCT DEVELOPMENT  
 9360 SUNSET DRIVE, SUITE 220 (C.A.N. 3538)  
 MIAMI, FLORIDA 33173 TEL. (305) 264-8100 FAX. (305) 262-6978  
 COMP-ANL W17-04AAG

SERIES MCKINLEY ALUM OUT-SWING ENTRANCE DOOR (N.I.)  
**Aldora Aluminum & Glass Products Inc.**  
 4250 Coral Ridge Drive, Suite 101  
 Coral Springs, FL. 33065  
 Tel. (954) 784-6900 Fax. (954) 784-6901

revisions:	
no	date by description

date: 01-17-17	scale: 3/8" = 1"	dr. by: TARIQ	chk. by:
drawing no. W17-04			
sheet 15 of 16			

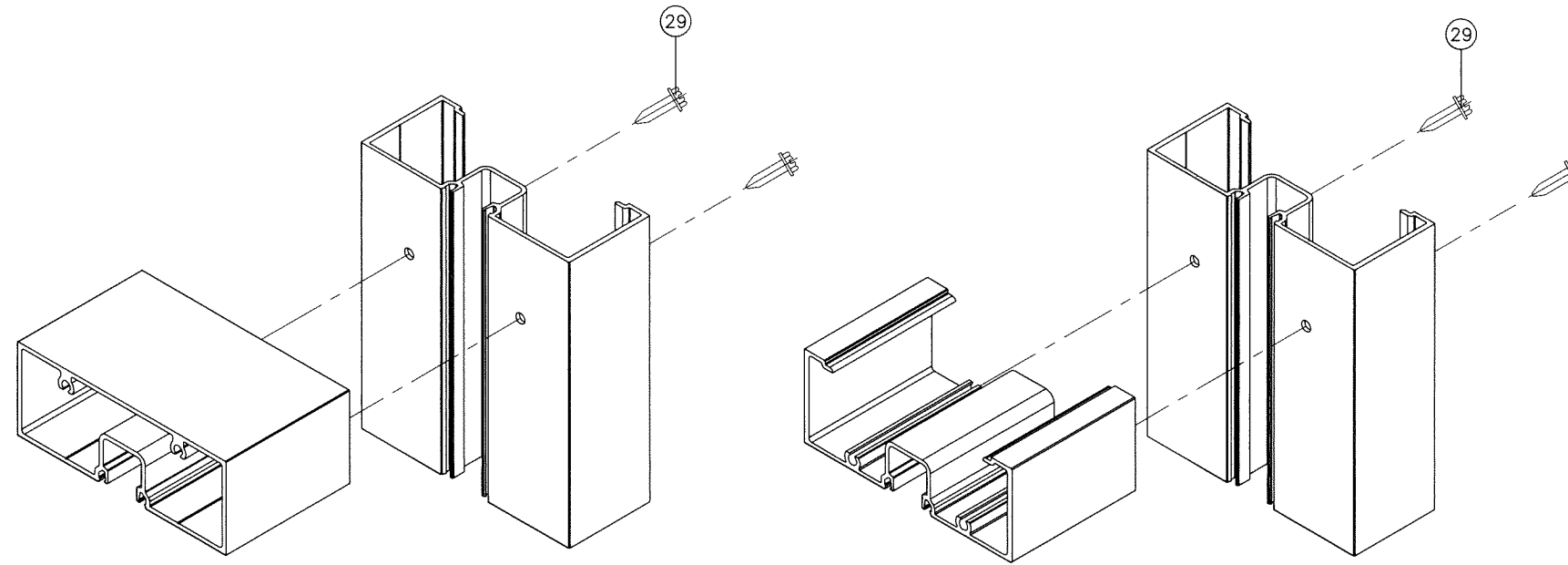

FRAME TOP CORNER

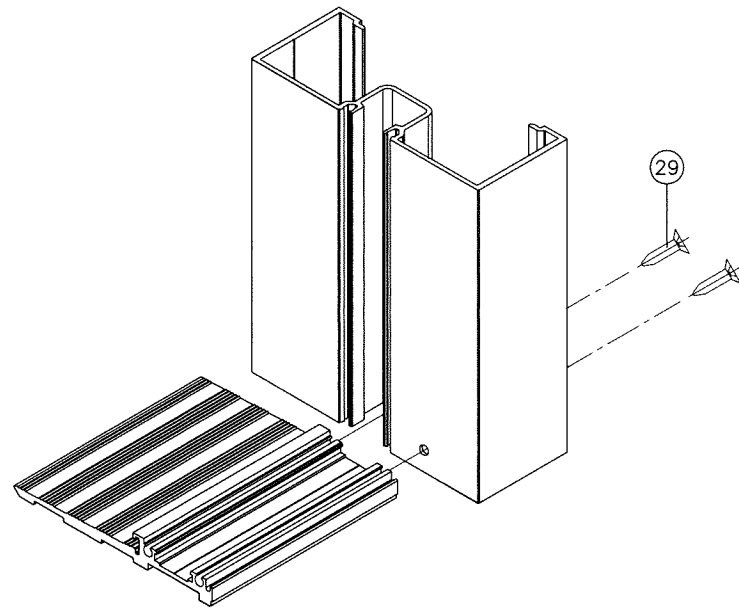

FRAME LOWER CORNER

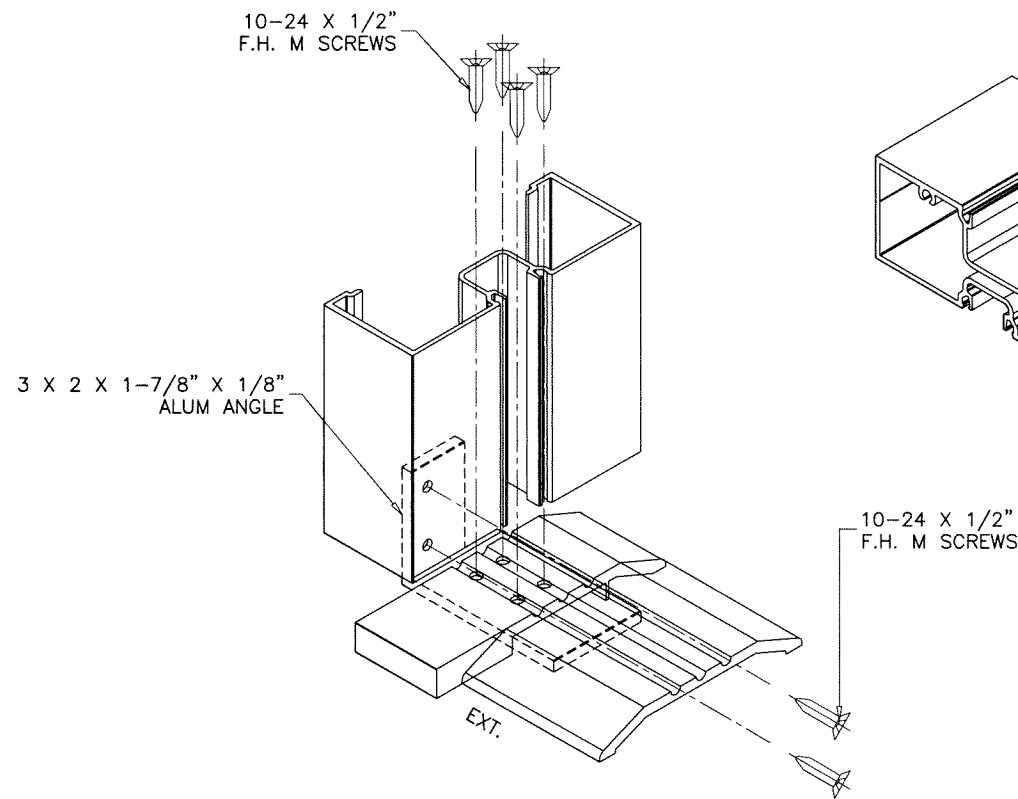

FRAME LOWER CORNER

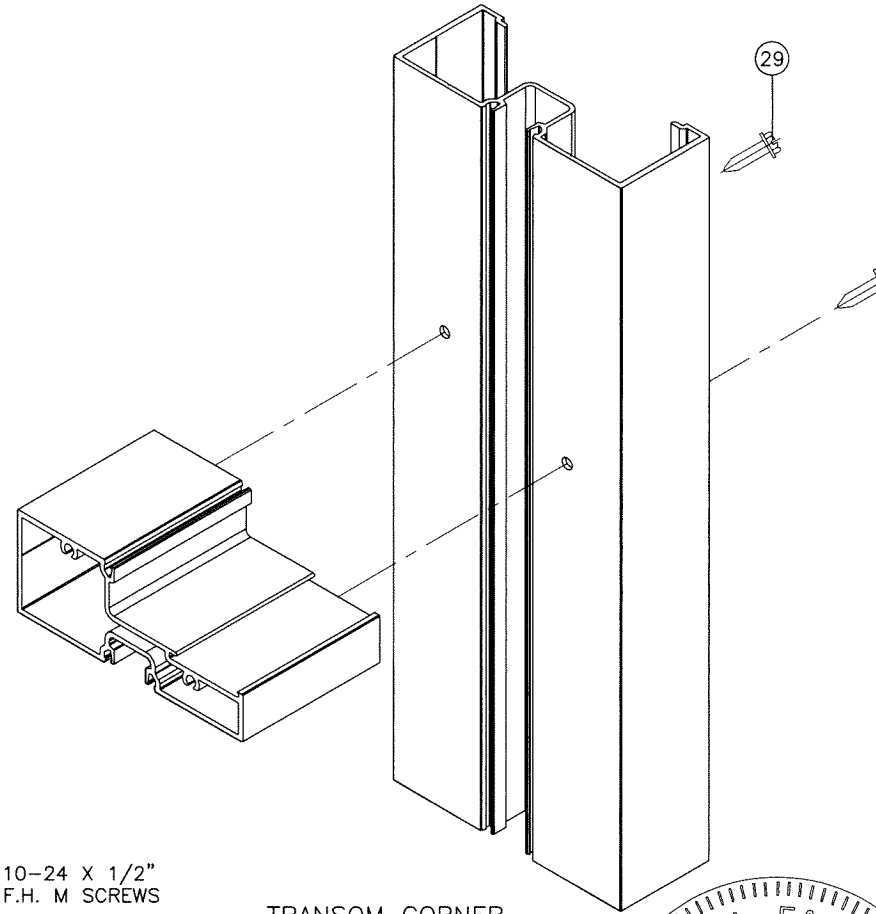

TRANSOM CORNER

Sealed: 7/11/2023

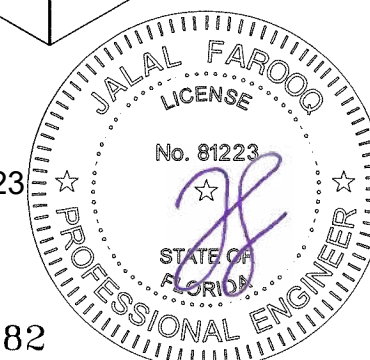

FL #17682

afc

**AL-FAROOQ CORPORATION**  
 ENGINEERS & PRODUCT DEVELOPMENT  
 9360 SUNSET DRIVE, SUITE 220  
 MIAMI, FLORIDA 33173 (C.A.N. 3538)  
 TEL. (305) 264-8100 FAX. (305) 262-6978

COMP-ANL\W17-04AAG

SERIES MCKINLEY ALUM OUT-SWING ENTRANCE DOOR (N.I.)

**Aldora Aluminum & Glass Products Inc.**

4250 Coral Ridge Drive, Suite 101  
 Coral Springs, FL. 33065

Tel. (954) 784-6900 Fax. (954) 784-6901

revisions:  
 no date by description

date: 01-17-17

scale: 3/8" = 1"

dr. by: TARIQ

chk. by:

drawing no.

W17-04

sheet 16 of 16